WEATHER SYNOPSIS

The barometer is rising over this Province, and fair, colder weather is spreading southward. Zero temperatures are becoming general in the Prairies.

The Daily Colonist.

(ESTABLISHED 1858)

COLONIST TELEPHONES
Advertising 11
Business Office 11
Circulation 13
Job Printing 197
News Editor and Editorial Rooms... 80 and 81
Social Editors 2111

NO. 19—SEVENTY-SECOND YEAR | VICTORIA, BRITISH COLUMBIA, THURSDAY, JANUARY 2, 1930 | TWENTY-TWO PAGES

PATHETIC SCENES WITNESSED IN STRICKEN PAISLEY

FRENCH NOTE RECEIVED AT WASHINGTON

General Feeling Is That Policy of France Is Not Such as to Cause Any Considerable Concern

SOME COMMENT IS NOT FAVORABLE

Contention Reappears That If Certain Powers Withdraw, Tripartite Agreement Should Be Come To

WASHINGTON, Jan. 1. — The State Department has now made public the text of the French note giving the attitude of the Paris Government on the forthcoming naval conference in London.

The memorandum, which was delivered to the State Department Saturday after arriving by mail at the French embassy from Paris, and published last week in the French capital. It was explained at the State Department that publication in Washington of the note was for the purpose of placing on record the translation in Washington of the French note, and for the benefit of newspapers which did not cable news of the note from Paris when it became public there.

EXPRESS NO CONCERN

Official circles in Washington, upon the publication of the note in Paris last week, expressed no concern over its contents, since it was felt here that the attitude expressed by the French was in general that which has been pronounced by the Paris Government for some time.

The memorandum reiterated the view of the French Government that naval discussions had been linked with the disarmament work of the League of Nations, and that the national needs of a nation should dictate naval strength rather than mathematical ratios.

Mention also was made of the desirability of a Mediterranean pact of nonaggression, in which official circles indicated the United States would have no interest other than that of informal approval.

SOME CRITICAL COMMENT

A point in the memorandum which caused some unfavorable comment in official circles was the statement that France regards the Kellogg pact as an insufficient guarantee to form

Continued on Page 2, Column 3

Honor Bestowed Is Interesting To Canadians

LONDON, Jan. 1.—Of especial interest to Canadians in the New Year's honors list is the rank bestowed upon Mr. Eric Charles Mieville, secretary to His Excellency Lord Willingdon, Governor-General of Canada. He was created a Companion of the Order to St. Michael and St. George, which entitles him to use the title C.M.G. after his name.

From the Colonist Tower

Thursday, Jan. 2

THE WEATHER

Victoria and Vicinity: Light to moderate winds, generally fair and colder.

Sun Rises: 8:06 o'clock.
Sun Sets: 4:28 o'clock.

High Tide: 8:34 a.m., 9.0 feet.
Low Tide: 10:51 p.m., 1.6 feet.

Sports

Victoria Cubs hand Seattle Eskimos sound trimming.
Victoria West wins Peden Cup semi-final from Saanich Thistles.
Heavy scoring marks holiday Old Country soccer.
Jack Sharkey's manager refuses to consider bout with Tuffy Griffith. Declares proposed Miami fight would be financial flop.
Boston Bruins chalk up eleventh straight win to equal N.H.L. record. Canadiens take lead in Canadian Section.

The News

Local and Provincial—
Four-day sea music festival to open here on January 15.
City Council has busy week ahead.
Dominion, Imperial and Foreign—
China declares manifesto on extraterritoriality only enunciation of policy.
New Indian party is formed at conclusion of all-Indian Nationalist Congress.
Major Wemp elected Mayor of Toronto, defeating Mayor Samuel McBride.
Scenes of sorrow and grief make Paisley's New Year's Day a day of sadness.

What Happens When Heavy Snow Falls

The Photo Above Shows What Happened to a Car When the Snow Fell From the Roof of a Large Building in Toronto. Moral: Do Not Park in Forbidden Areas.

NEW INDIAN PARTY SPLIT IN CONGRESS

Minority Group Meeting Held After Gatherings of All-Indian Conference Comes to Its Close

THIRTY MEMBERS HAVE WITHDRAWN

LAHORE, India, Jan. 1.—The India National Congress broke up today with a minority rump meeting under the leadership of Srinivass Ayengar, who formed what he termed a "democratic party" within the ranks of the Congress.

The minority leader compared his new party with the Independent Labor party in England, which forms the left wing of the regular Labor party. He said that the party was prepared to carry on with the programme of the Lahore Congress.

Subash Bose, member of the new group, affirmed that this only meant it would carry out the principles of the programme but might differ on many details.

HOLD RUMP SESSION

The rump session followed upon a walkout of thirty members from the Congress when the minority failed to obtain representation on the new working committee of the Congress, whose membership was dictated by Mahatma Ghandi, Nationalist leader

Pandit Jewarharlal Nehru moved a resolution warning subscribers to Indian loans that debts incurred in the present administration by other than purely Indian national interests would be repudiated by a national government if it came to power.

A meeting of the new democratic party will be held in Calcutta in February.

Prince Is to Take Passage As Passenger

LONDON, Jan. 1.—The Union liner Kenilworth Castle is being put in readiness at Southampton for its departure on January 3 with the Prince of Wales for South Africa. Two promenade deck cabins are being converted into one for the Prince's use, and he is to travel as an ordinary passenger, taking his meals in the general dining saloon, where one table seating four has been reserved for him and his staff.

He is to be accompanied only by his equerries, Piers W. Legh and Captain J. R. Aird.

The Prince expects to be away from England about three months, which will give him some six weeks in Africa. He arrives January 20 at Capetown, where he will stay at Government House as the guest of his uncle and aunt, the Earl of Athlone and Princess Alice. From Capetown he goes northward by rail, visiting Rhodesia and Uganda.

A message from Nairobi says arrangements are being made there for him to fly from Rhodesia. The Prince's visit to Africa will be a private one, his object being to have a rest from state affairs.

BOMB STREET CARS

NEW ORLEANS, Jan. 1. — Two persons were slightly hurt here tonight, when two street cars were bombed. The explosions occurred in different sections of the city.

Another Great Discovery By Dr. J. S. Plaskett Is Announced to Scientists

DES MOINES, Ia., Jan. 1.—One of astronomy's latest discoveries, indicating the world is traveling more than 2,000 times as fast as the Schneider Cup record, in a vast whirl, including the sun and all stars visible to the eye, was reported to the American Association for the Advancement of Science on Tuesday.

Existence of such motion long has been believed in by many astronomers, and the discovery Tuesday is speed measurements and verification of the whirl. It is the rotation about a huge, massive centre not only of the visible stars but of everything for many billions of miles beyond them. It is the formation of stars in the shape of an immense flattened ball, whirling with their centre in the direction of the constellation Sagittarius, a centre so distant that its light takes about 47,000 years to reach us.

DR. PLASKETT'S DISCOVERY

The findings were presented before the astronomical section at Drake University by Dr. J. S. Plaskett, F.R.S., director of the Dominion Astrophysical Observatory at Victoria, B.C. They were obtained in six years' study with the second largest telescope in the world by Dr. Plaskett and his assistant, Dr. J. A. Pearce.

Continued on Page 2, Column 5

MR. F. LEWIN TO LEAD ISLAND UNDERWRITERS

Vancouver Island Manager of Confederation Life Association Will Be Elected to Post of President

TO BE INSTALLED ON JANUARY 9

Mr. F. Lewin, of 2092 Chaucer Street, Oak Bay, has been nominated as president of the Victoria and Island Life Underwriters' Association. Since the nominations have closed and there are no other contestants, Mr. Lewin will be elected at the next meeting of the association, which will be held on January 9, and will take up the duties which have been fulfilled by Mr. J. W. Dobbie during the past year.

Mr. Lewin came to Canada in the year 1887 and was connected with the Bank of British North America for a number of years, both in British Columbia and in San Francisco.

DISTINGUISHED CAREER

In the year 1917 he entered the Confederation Life Association as district manager, and was appointed manager for Vancouver Island last year. This last appointment was little more than a change of title.

Continued on Page 2, Column 6

Premier Anderson And Saskatchewan

REGINA, Jan. 1.—Premier Anderson, in his New Year's message said:

"The Government is entering upon the year 1930 with a very firm and fixed determination to grapple with the various problems affecting the daily lives of our people. We feel grateful indeed to the people of this province, irrespective of political affiliations, for the kindly way in which they have received our initial efforts of government."

MAJOR WEMP MADE MAYOR OF TORONTO

Member of Board of Control Defeats Mr. Samuel McBride by Fairly Large Majority at Polls

TOWN PLANNING BY-LAW BEATEN

TORONTO, Jan. 1.—Major Bert S. Wemp, a member of the city's Board of Control for the past three years, will be Toronto's new Mayor for 1930. He succeeds Mayor Samuel McBride, who conceded his opponent's election with returns reported from 727 sub-polls out of a total of 785. A third candidate, Mr. Albert Hacker, is in danger of losing his deposit.

With fifty-eight sub-polls to hear from the figures were:

Hacker	2,907
McBride	46,541
Wemp	50,628

Defeat of the $19,000,000 town planning by-law also was conceded. Approximately 700 polls showed 25,287 in favor and 27,486 against.

It was estimated that the heaviest municipal vote in the history of the city had been polled, despite inclement weather conditions.

Results of contests for the Board of Control and aldermanic and other civil offices, were undecided at 8:15 p.m.

SCHOOL IS BURNED

OAKLAND, Cal., Jan. 1.—A fire of mysterious origin tonight destroyed the Fremont High School, one of Oakland's historic structures. The loss was estimated at $250,000 by school authorities.

Their Majesties Return Gracious Reply to Message

OTTAWA, Jan. 1.—New Year's greetings to Their Majesties the King and Queen from the Government and people of Canada were dispatched yesterday by His Excellency, the Administrator. In his reply today, King George expressed hope that the New Year will bring increasing prosperity and happiness. His Majesty's reply was:

"The Queen and I warmly thank you and the Government and the people of Canada for your welcome message of New Year greetings. I earnestly hope that the coming year will bring to the Dominion increased prosperity and happiness. — (Signed) GEORGE R.I."

COUNCIL HAS VERY ACTIVE WEEK AHEAD

Newly-Elected Civic Leaders to Be Sworn In Tomorrow — Community Service Sunday

INITIAL MEETING ON MONDAY NIGHT

Commencing today, the members of the 1930 City Council will embark on a round of official duties and social functions that will occupy their attention up to and including next Monday night.

Mayor Herbert Anscomb and the ten aldermen will be guests of honor at the Rotary Club luncheon today, at 12:10 p.m., in the Empress Hotel ballroom. They will be formally introduced by Alderman James Adam, a past president of the Rotary organization, and His Worship and the aldermen will address the gathering briefly.

The Mayor and the other candidates who were elected to civic office at the recent municipal election will take the oath of office at 10:30 o'clock tomorrow morning, in the County Court Chamber at the Provincial Court House, Baston Street. His Honor Judge P. S. Lampman will officiate at the swearing-in ceremony.

Those who will be sworn in are Mayor Anscomb, Aldermen Robert A. C. Dewar, John A. Worthington, John L. Mara, Aldermen-elect Alexander Peden and Robert Smith, School Trustees J. L. Beckwith and James S. McMillan, School Trustees-elect Kenneth F. Ferguson and

Continued on Page 2, Column 1

Smuggling of Narcotics Is Severely Hit

SAN FRANCISCO, Jan. 1.—A purported narcotic smuggling syndicate that is declared to have used army and navy transports to bring its contraband into the United States from the Orient was reported broken up by Federal agents today with the arrest of Prentice A. Brown, twenty-four, pharmacist, second class of the United States steamer Chaumont, and John Ellis, twenty-nine, Vallejo.

Both men are charged with violating the Harrison Narcotic Act following their arrest here last night after allegedly selling Federal agents a large quantity of morphine, cocaine, heroin, and codene. Harry V. Williamson, head of the Federal narcotic squad here, said the arrest of the pair culminated an investigation of several months.

Unique Christmas Card Received by Resident of Vernon, B.C.

VERNON, B.C., Dec. 31.—Mr. R. W. Rolston, Vernon, is the possessor of one of the most unique and valuable postcards which has ever come through the mails into this city. The card was enclosed in a birch bark envelope which in itself is a masterpiece in workmanship. The card is a Christmas greeting from Mr. O. L. Willoughby and it is home-made in the truest sense of the term. The card itself is a stiff piece of birch bark, a little thicker than the regular postcard. It is about the size of the ordinary card and it is profusely decorated with flake gold and garnets adhering to the tracery of black sand. There is no doubt that the garnets, the gold and black sand came out of the Cherry Creek claims worked by Messrs. Willoughby and Fiales.

Along the bottom of the card there is a fringe of trees traced in the black sand and from the branches of the trees gleam the garnets, while at the base, in what is apparently the ground, the flake gold lies in clusters. A trifle to the left of the centre a defect in the birch bark, where a tiny branch formed, the rings are made as the base from which stands a tall stack, emitting garnets as sparks, and from which pours the smoke which traces the words "Merry Christmas" in black sand bearing a plentiful coloring of gold. To the side of the dump there is a flap of bark pasted on. On this is written "Jumbo," the name of a claim which Mr. Rolston is interested in. When the flap is pulled back there is a shining heap of gold.

DECLARATION OF POLICIES SAY CHINESE

Minister Wu of China Declares Abolition Decree Not Addressed to Various Interested Powers

CONVERSATIONS MAKE PROGRESS

Willingness Is Expressed to Discuss Question of Right Within Any Reasonable Time

WASHINGTON, Jan. 1.—Minister Wu, of China, has discussed with officials of the State Department the decree of the Nanking Government declaring the abolition, on January 1, of the extraterritorial privileges of foreign nations in China.

While the nature of the discussions was not discussed, it was understood that the minister informed the American Government that the abolition decree was not addressed to any of the interested powers, but merely a statement of policy by the Chinese Government.

Dr. Stanley E. Hornbeck, chief of the Far Eastern division of the department, was the principal American official at the discussions. He will take up the conversations between Minister Wu and department officials at the point at which they were left by Mr. Nelson T. Johnson former assistant secretary in charge of Far Eastern affairs, who will leave on January 6 to assume the duties of his new post as Minister to China.

The discussions today were understood to be along the lines of the series of conversations which took place between Washington and Nanking on the question. The minister delivered no communication to the department and the discussions were of an informal character.

TEXT IS RECEIVED

The department today received from the American consulate at Nanking the text of the manifesto issued at Nanking yesterday by Dr. C. T. Wang, Foreign Minister of the Chinese Government, explaining the decree of abolition issued on December 28. This manifesto expressed the willingness of the Chinese "to consider and discuss, within a reasonable time," matters relating to the plan of the Nanking Government to abolish extraterritoriality.

The consulate at Nanking explained, in communicating the manifesto, that it had been received informally, and the department's publication of the document stipulated that it had not been received from the Chinese Government.

So far all communications received at the State Department on the question of the Chinese abolition of the rights have been on an informal character, thus, acording to diplomatic usage, leaving the American Government entirely uninformed on the question so far as official communication between the two Governments is concerned.

EXPORTATION MUCH REDUCES GOLD OF U.S.

December Reduction in Monetary Gold Stock Largest of Any Month Since May, 1928

BUT FIRM MONEY DID NOT FOLLOW

NEW YORK, Jan. 1.—The New York Federal Reserve Bank reported today that the country's net loss in gold during December was $90,800,000, reducing the net gain for 1929 from $228,100,000 at the end of October to $115,000,000 at the end of December. The November loss was about $23,000,000.

Exports last month, said The Banks' Monthly Business Review, totaled $72,200,000, of which $47,000,000 went to France and $21,000,000 to England. Gold earmarked for foreign account increased $22,000,000. The December reduction in the monetary gold stock was the largest for any month since May, 1928.

Discussing money conditions during December the review said that the triple drain upon New York of currency, gold and transfers "might well have caused very firm money conditions, but other influences largely offset this tendency."

New Wheat King of the World

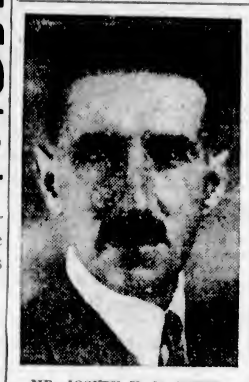

MR. JOSEPH H. B. SMITH
Of Wolf Creek, Alberta, who won the world's wheat championship at the 1929 International Grain and Hay Show at Chicago. He is considered one of the most progressive mixed farmers in the Wolf Creek district.

SEA MUSIC FESTIVAL TO OPEN JAN. 15

Four-Day Event Here Is Sponsored by Canadian Pacific to Revive Sea Chanteys

FAMOUS ARTISTS ARE ENGAGED

The second annual Sea Music Festival sponsored by the Canadian Pacific Railway, which will be held at the Empress Hotel from January 15 to 18, is already a matter of widespread interest all along the Pacific slope.

Following hard on the Canadian Pacific's Old English Yuletide Festival, which concluded on Monday after offering a Christmas feast of ancient song and story, the Sea Music Festival is claiming much attention from Americans and Canadians, who find in their common Anglo-Saxon origin a joint heritage from the sea and the men who go town to it in ships.

The sea festival held in Vancouver last year, the first of its kind to be held on this continent, has resulted in a pronounced demand for repetition of such a fanfare of music. Addition to the Empress Hotel of the new $3,000,000 north wing with its 160 new rooms provides an opportunity to restage this festival here.

SOME FEATURES

Certain important features of last Winter's inaugural sea festival will

Continued on Page 2, Column 5

Paisley Replies To Message From Federal Premier

OTTAWA, Jan. 1.—Replying to a message cabled yesterday by Premier W. L. Mackenzie King, expressing sympathy for the disaster there New Year's Eve, Mr. J. Craig Barr, Provost of Paisley, Scotland, today cabled the following:

"Please accept the sincere thanks of my colleagues and myself for your kind expression of sympathy."

The Prime Minister's message was:

"The citizens of Canada have been greatly distressed to read of the loss of so many young lives in the tragic disaster at Paisley on this New Year's Eve. May I, on their behalf, extend to the city and to the many homes which have been bereaved, our deepest sympathy."

King and Queen Send Message to Paisley Parents

SANDRINGHAM, Jan. 1.—Their Majesties the King and Queen, in a message made public today, expressed their deep sorrow at the panic disaster in Paisley. The message read:

"The King and Queen are greatly distressed to hear of the appalling disaster at the Glen Cinema, in which so many poor little children lost their lives and many others were injured. Their Majesties asked that their heartfelt sympathy be conveyed to the bereaved relatives in their overwhelming sorrow, and that Their Majesties be kept informed of the progress of the injured."

PAISLEY IS TODAY FULL OF SORROW

New Year's Day in Scotch Cotton Town Was One of Intense Pathos and Grief That Lasts

MOTHERS CROWD TO SEEK BODIES

Had Door of Theatre Not Jammed, Terrible Catastrophe Would Probably Never Have Happened

PAISLEY, Scotland, Jan. 1.—New Year's Day was one of gloom and sorrow for the City of Paisley, with the shadow of Tuesday's motion picture panic tragedy affecting everyone. There were few cheery New Year greetings, the people for the most part restricting themselves to quiet observance of the day, weighed down by the tragedy which had overtaken many poor homes.

NIGHTS OF SORROW

In the narrow streets where most of the victims lived, last night and tonight were ones of anguish and sorrow, and lights glimmered fitfully through drawn blinds telling of sleepless inhabitants.

With the death list definitely fixed at seventy-two, thirty-seven children were confined to hospital, three being in a critical condition.

For the cotton town which lies on the outskirts of Glasgow, it was a night of gloom and sorrow. Throughout the night fainting mothers pressed on to identify their dead, carrying little ones home in their shawls when they could. In the hospital three rooms were filled with dead.

DOOR THAT JAMMED

It was the tragedy of "the door that jammed." The actual cause of the panic is now said to have been the inability of the assistant operator to open a side door when running away with the burning film. Before the door could be opened fumes spread throughout the building and terrified the children scrambling for the exit.

Firemen and helpers found children on the stage, in the orchestra pit, everywhere. Some in their terror had tried to climb the moving picture screen.

"The scenes on the stairways," says deputy fire master, "made even firemen shudder. For ten feet children were packed tightly together in every imaginable position, like a wall of cement bags."

It is considered doubtful if some of the rescued children will ever fully recover from their experience.

One little boy was found in a corner with bodies piled above his waist. When firemen reached him he was looking upwards, gesticulating as if trying to push some horror with his hands.

He still thought he was fighting for his life.

Scaling of Timber Drops In November

The scaling of timber in the province showed a decided reduction during the month of November over that of the previous month, and as compared with that for the same month a year ago in most of the lines of production.

There was during November, 1929, 316,959,393 feet board measure of timber scaled, as compared with 356,881,327 for the preceding month of October, and as compared with 252,901,464 feet in November, 1928.

Under the heading of lineal feet scaled, there was a total of 3,984,996 feet as compared with 5,971,500 feet in October, and 4,511,606 in November, 1928.

The cordage scaled for November, 1929, was 16,120 as compared with 8,248 in October, 1929, and 16,533 in November, 1928.

The hewn ties totaled 160,922 in November, 1929, as compared with 285,267 in October, 1929, and 85,123 in November, 1928.

The total scaling for the eleven months of 1929 ending with November, amounted to 2,643,818,518 feet board measure; 35,433,728 lineal feet; 145,079 cords; and 3,270,845 hewn ties.

Liberal Leader In Manitoba Is Given Judgeship

WINNIPEG, Jan. 1.—Mr. H. A. Robson, K.C., leader of the Manitoba Liberal Party and member of the Provincial Legislature for Winnipeg, has been appointed a judge of the Manitoba Court of Appeals. Word of the appointment was received from Ottawa.

Mr. Robson succeeds Hon. J. E. Prendergast, newly appointed Chief Justice of Manitoba.

FOOTWEAR SALE EXTRAORDINARY

Now in Full Swing at Cathcart's—Straps, Pumps and Oxfords

Values to $10.00 for..... **$3.90**
Values to $11.00 for..... **$4.90**
Values to $12.00 for..... **$5.90**
Values to $12.50 for..... **$6.90**
Values to $14.50 for..... **$7.90**

Wm. Cathcart Co., Ltd.
1208 Douglas St. Phone 1125

COUNCIL HAS VERY ACTIVE WEEK AHEAD

Continued from Page 1

Victor E. Emery, and Police Commissioner-elect Andrew McGavin.

COMMUNITY SERVICE

His Worship and the 1930 council will attend the civic community service, which will be held next Sunday, at 3 p.m. in the new Christ Church Cathedral, in order to afford an opportunity for a community expression of Christian faith and worship. The service will be undenominational in character, and the public is invited to be present. Mayor Anscomb will read the Scripture lesson, and Rev. Dr. W. G. Wilson will deliver the sermon. The service will be broadcast over radio station CFCT.

The Gyro Club will entertain the Mayor and City Council, as well as members of the School Board and Police Commission, on Monday next, at 12:10 p.m., at a luncheon meeting in the Empress Hotel. Mayor Anscomb will be the speaker on that occasion.

The initial meeting of the 1930 council will take place Monday night next, at 8 o'clock, at the City Hall, when Aldermen-elect Alex Peden and Robert Smith will occupy their aldermanic seats at the council board. Mr. Peden is not new to council work, as he served as alderman in the years 1911, 1916, 1917 and 1918. Mr. Smith, however, is entering upon his civic duties for the first time.

PERSONNEL OF COMMITTEES

Mayor Anscomb, at Monday's council meeting will deliver a brief inaugural address, and will announce the personnel of the standing committees of the council.

The first meeting of the School Board will be held next Wednesday night at 8 o'clock, in the School Board office at the City Hall. The Police Commission, comprised of the Mayor as chairman, Councillor Walter E. Staneland and Commissioner-elect Andrew McGavin, will convene for the first time next Thursday.

Students Return Safe After Many Hours in Canyon

LOS ANGELES, Jan. 1.—Cella Caplan, eighteen; Jack Schwartz, nineteen, and Lawrence Kotkin, twenty, University of California, at Los Angeles, students, are now at their homes, after being lost for sixty hours in a deep canyon four miles from Mount Wilson Tavern.

Hungry, but otherwise physically fit, the trio was found by E. Ray Derholt and E. G. Green, of Pasadena, who joined 200 other searchers in the task of combing the brush-covered Sierra Madre Mountains. The search was begun when seventeen of the party of student hikers, which included the girl and two boys, reached the tavern and reported the separation of the trio.

Arthur—I think she's as pretty as she can be.

Jean — Most girls are.—Stray Stories.

FRENCH NOTE RECEIVED AT WASHINGTON

Continued from Page 1

a basis for a disarmament agreement.

President Hoover and Secretary Stimson are known to feel that the antiwar treaty should be one of the important considerations at the forthcoming conference in the shaping of a naval agreement.

One feature of the French memorandum which was not received with any great approval by congressional circles was that declaring that a naval agreement in London could be based on the Covenant of the League of Nations. Representative Britten, Republican, Illinois, stated last week that the attitude of the French Government should not be permitted to interfere with an agreement at the London parley. Similar sentiments were expressed at that time by other leaders in Congress, some asserting that the United States, Great Britain and Japan should proceed with a tripartite agreement in the event France and Italy withdraw from the conference.

Assertions in the French note that land and sea strength were correlated and the emphasis that it was necessary the former should be considered, and any projected reduction of the latter was not considered serious here.

No Resignation Of Government; Reform Planned

MADRID, Jan. 1.—A Cabinet meeting at the Royal Palace, with King Alfonso presiding, aroused great interest in political circles because of the silence maintained by the Ministers in the face of many rumors current.

Some circles believe that Premier Primo De Rivera had presented to His Majesty the resignation of himself and his Ministers and would permit the King to name a man to form a new Government.

Persons close to the Premier denied, however, tonight such reports, and said he had only submitted a plan for the gradual transformation of the Government. The constitutional guarantees, according to these sources, would not be restored for some time.

Distinguished Jurist King's New Adviser

VISCOUNT DUNEDIN

One of Scotland's most distinguished jurists, has been made official adviser to the King and Queen of England in private matters.

Famous English Nonconformist Minister Dead

LONDON, Jan. 1 (A.P.). — Rev. Mark Guy Pearse, one of the foremost among England's preachers for many years, died here today at the age of eighty-eight.

Rev. Mr. Pearse, who had a great reputation within and without the Methodist Church, was noted for the wit with which he spiced his sermons, often upsetting the gravity of the congregation.

He won a wide popular reputation as a writer, and his "Daniel Quorm" captivated Queen Victoria, who, after reading it, ordered that all of Mr. Pearse's writings should be immediately added to her library.

Attempt to Kill Governor Is in Hands of Police

MEXICO CITY, Jan. 1.—The police are investigating an alleged attempt to assassinate Governor Raymundo Enrique of Chiapas, who is here on leave of absence. They held a man giving the name of J. Moran Castillejos, whom friends of the Governor said had fired at him with a pistol.

According to this version, the man made his way to the room of the Governor at a local hotel and fired one shot, which missed its mark. Friends of the Governor seized him before he could fire again and handed him over to the police. They charged he had been hired by political enemies of the Governor.

She—"What's the difference between a dimple and a wrinkle?"

He—"Oh, about thirty or forty years."

Another Great Discovery By Dr. J. S. Plaskett Is Announced to Scientists

Continued from Page 1

The speeds of a jazz age pale alongside the dizzy celestial gaits revealed, for they give the earth four separate and simultaneous motions. There is the daily revolution on its axis, about 28,000 miles in twenty-four hours; the yearly trip around the sun at a speed of about eighteen and one-half miles a second, or roughly 1,200 times that of an express train; a "random" motion in which the earth is moving along with the sun in a journey not seemingly in the direct path of the great whirl, and finally the high speed spin of the entire nearby section of the universe.

ONE VAST WHIRL

So vast is this whirl that Dr. Plaskett estimated about three hundred million years are required for one rotation about the centre.

"The first point shown quite distinctly by this work," he said, "is the rotation of the whole galactic system at a speed of about 300 kilometres a second, or around 200 miles, which would be more than 2,000 times the speed of the present Schneider Cup record."

That record is 355.8 miles an hour, man's fastest.

The evidence on this rotation was found while checking something supposed to be "errors." These were certain puzzling phenomena in spectroscopic records of starlight, which Dr. Plaskett said astronomers for twenty years usually have regarded as due to errors in instruments and possibly due to an Einstein shift effect. They went by the name of the "K. component" and were indications of star motion not well accounted for.

SEA MUSIC FESTIVAL TO OPEN JAN. 15

Continued from Page 1

be repeated. For example, the ballad operas "The Order of Good Cheer," incorporating old French sea songs of the period of Champlain, in which the D.O.K.A.Y. quartette, of Vancouver, will participate; "Bound for the Rio Grande," the sea chantey opera by Frederick William Wallace, world-famous Canadian author of thrilling sea stories, and the fisher-folk play, "At a Lewis Fishing," written by Ethel Bassin, are to be repeated.

England contributes its favorite exponents of sea music to this unique sea festival in John Goss, whose quarter-deck baritone has rendered sea songs to the delight of thousands in Albert Hall and other London music halls, and Herbert Heyner, an equally celebrated Britisher, whose deep, rich baritone is admirably fitted for the rousing, rollicking songs of sailormen. Uysse Paquin, well-known French-Canadian basso, also will be heard but in the old French sea songs of Champlain days in "The Order of Good Cheer," while the Britishers, Goss and Heyner, will lend their superb artistry to interpretations of the lusty songs with which "Bound for the Rio Grande" is replete.

Added to the brilliant individual artists engaged for the festival are two outstanding musical organizations, the Amphion Choir, of Seattle, led by Mr. Graham Morgan. It will be interesting to see and hear this celebrated Seattle choir alongside the Arion Choir, of Victoria, the oldest male voice choir in Canada, founded in 1892.

CANADIAN SEA SONGS

In addition to the French and British sea songs which will be heard at Victoria's midwinter festival are sea songs of a distinctly Canadian flavor. The Acadians, of Nova Scotia, for example, still sing as their national anthem a beautiful version of "Ave Maris Stella" ("Hail, Star of the Sea"), which was given to the first French settlers to be sung as such as Louis XIII of France.

ESKIMO SEA SONGS

Oldest perhaps of all known music are the sea songs of the Canadian Eskimos, whose weather incantations have an almost dateless antiquity and whose seal hunting songs are almost equally ancient. The Nootka Indians, of Vancouver Island, also have their chants of the seal hunt, as, for instance, the lullaby which Constance Lindsay Skinner has translated and which begins, "I am the little Son, Pride of Nootka!" Old sailor chanteys which are supposed to have died out with the disappearance from the seas of the sailing ships will spring to life from the throats of the celebrated singers who will interpret this fascinating type of music.

COSTUMING FEATURES

The festival will abound in brilliant spectacles, recreating in costume, stage properties and gestures the atmosphere of the foredeck. In "The Order of Good Cheer" will be seen the early French voyageurs who scoured the lakes and rivers and coast waters of Western Canada in the seventeenth century; old-time salts will appear as from a thrilling page of "Treasure Island" when the singers come aloft and man the capstan bars for the rousing songs of "Bound for the Rio Grande," the ballad opera into which Frederick William Wallace has placed the results of his wide knowledge of the sea. Ethel Bassin's play, "At the Lewis Fishing," will bring to Victoria the Lewis Gaelic Society, of Vancouver, in a ballad opera based on the life and songs of Hebridean fisherfolk, while there will be added color and interest in such traditionals as the Scottish fishwives' dance.

"ORDER OF GOOD CHEER"

"The Order of Good Cheer" is particularly interesting among the ballad operas, as it is based on Mark Lescarbot's description of the society established by Samuel de Champlain in 1606 to revive the spirits of the garrison of Port Royal. The music is by Healey Willan and the libretto is an English reconstruction of the original French version by Louvigny de Montigny.

AGAINST PRESIDENT

DETROIT, Jan. 1. — A hostile demonstration was staged tonight by about 300 Mexicans as Pasqual Ortiae Rubio, President-Elect of Mexico, arrived at the Michigan Central station here.

Cohen orders a slice of chocolate cake in a lunch stand, but sends it back, canceling the order, and orders a piece of apple pie instead. He eats it, gets up, and is about to leave when the waiter accosts him:

"Say, you haven't paid for that pie yet."

"Vot?" replies Cohen indignantly, "Didn't I gif you the chawclate cake for it?"

"But you didn't pay for that, er."

"And vy should I? Did I eat it?"

Summons His Subjects to Jungle Pow-wow

MR. LEON LAZAROWITZ

This smiling young man is king of all the hoboes. He is summoning his subjects to a big jungle pow-wow near Los Angeles this month, and will there assist in the selection of a new monarch who must, according to hobo delegates, "have a good line of chatter."

MR. F. LEWIN TO LEAD ISLAND UNDERWRITERS

Continued from Page 1

since Mr. Lewin has had charge of Confederation Life interests on Vancouver Island for a number of years.

The greatest satisfaction has been expressed by members of the Life Underwriters' Association at the election of Mr. Lewin as president, and it is expected that 1930 will be an outstanding year in the work of this body.

OLD ESTABLISHED COMPANY

The Confederation Life Association is one of the oldest established insurance companies in Canada and will celebrate its diamond jubilee next year. Mr. Lewin, who will leave

MR. F. LEWIN

Victoria for the annual meeting of the company at Toronto on January 15, stated, in an interview with The Colonist last night, that he had found business to be increasing very satisfactorily from year to year.

"Life insurance," said Mr. Lewin, occupies the unique position of having increased more in proportion than any other business on the North American continent."

The election of officers for the Life Underwriters' Association will take place in David Spencer's private dining-room at a luncheon to be held on January 9.

PROMINENT BROKER DIES

SAN FRANCISCO, Jan. 1.—Mr. Charles Hirscheld, seventy-four, for many years one of the leading members of the old San Francisco Stock Exchange, of which he was president ten years, died here today following a sudden heart attack.

Blackfellows Fashion Bottles Into Spear Heads

HONOLULU, Jan. 1.—What a live Stone Age man does with a beer bottle is related by an eye witness, Dr. Stanley D. Porteous, of the University of Hawaii.

The Stone Age ancestors of Europeans passed 4,000 and more years ago into a higher stage of civilization, but the Australian bushman is regarded by anthropologists as an actual Stone Age survival.

Dr. Porteous studied these natives recently while head of the anthropological expedition of the Australian National Research Council into Central and Northwestern Australia.

"The natives of the northwest," he says, "are particularly skillful in chipping stone or glass spear heads. The only tools are a sharpened bone or stick, some stones and a piece of soft bark.

"Give a native a beer bottle and in an incredibly short time he will have clipped for you a symmetrical spear head of deadly sharpness and of symmetrical outlines with regularly barbed or serrated edges.

"However, these blacks are not quite so much of the Stone Age as those of the centre, where stone knives and tomahawks are actually being made and are in use today."

MR. BENNETT TO SPEAK

REGINA, Jan. 1. — Hon. R. B. Bennett, leader of the Conservative Party, will speak here on Tuesday, January 21. The Armouries will be probably obtained for the occasion.

BIGGER AND BETTER EVERY YEAR

Canada Has New Record for Her Mining Output

OTTAWA, Jan. 1.—In 1929, the fourth year in which the mining industry of Canada reached a new high record, when the value of production amounted to $303,876,000, or 10 per cent more than in the preceding year, according to the official estimates of Mr. S. J. Cook, chief of the Mining, Metallurgical and Chemical Branch of the Dominion Bureau of Statistics. During the year new records were established in the output of asbestos, cement, clay products, copper, gold, gypsum, lime, nickel, petroleum, salt, stone, sand and gravel, zinc, and in the value of natural gas.

The total increase in the value of the mineral output in 1929 over 1928 was $23,887,000, says the report.

Metals as a group showed the greatest gain with a total of $151,327,000, as compared with $132,012,454 in 1928. Fuels at $76,116,000, as compared with $74,413,160 in the preceding year, showed a net gain of 36 per cent. Other nonmetallics had a value of $21,205,000 as against $18,826,692 in the preceding year.

Mayor Walker, of New York, was defending a statesman with a swelled head.

"It's no wonder his head is swelled," said the mayor. "Look how wise and successful he is. All great men have swelled heads. Look at Alexander.

"Parmento, one of his generals, attempted to give Alexander advice after the victory of Issus.

"'These peace offers, sire, are superb,' Parmenio said. 'I would accept them if I were Alexander.'

"But Alexander gave a scoffing laugh, and answered:

"'Yes, so would I, if I were Parmenio.'"

Officer: You shall have seven days in the barracks for gambling!

Private: And what shall I do with the two silver dollars and a half, which was left on thetable?

Officer: "Each of you take one of 'is dollars and toss up for the odd half.

Was In Bed All Summer

"I have to work in the store and do my own housework, too, and I got nervous and run-down and was in bed nearly all summer. The least noise would make me nervous. I was told to take Lydia E. Pinkham's Vegetable Compound and I have taken seven bottles. It has made me stronger and put more color into my face. I am looking after my store and housework and my four children and I am getting along nicely now."
—Mrs. J. Malin, R. R. No. 5, Burton St. East, Hamilton, Ontario, Canada.

Lydia E. Pinkham's Vegetable Compound

VICKERS VICKERS VICKERS

REPUTED QUART $3.25

The Gin of Quality that has enjoyed a world wide popularity for 180 years.

ESTABLISHED BY JOSEPH & JOHN VICKERS & CO. Ltd. LONDON 1750 ENGLAND

VICKERS' FINEST LONDON DRY GIN

This advertisement is not published or displayed by the Liquor Control Board or by the Government of British Columbia

Batchelor's Cash and Carry

THREE STORES

People's Cash ..... Yates St.
Self-Service .... Douglas St. Popular ..... Douglas St.

New Year Specials

Crown Olive Soap, 7 bars 25c
Sunlight Soap, per pkt. 22c
Broken Pekoe Tea, per lb. 39c
Pure Coffee, per lb. 39c
Pink Salmon, 3 tins 25c
Large Prunes, 2 lbs. for 25c
Empress Orange Marmalade, 4-lb. tins 49c
Rogers' Syrup, 5-lb. tins 39c
King Oscar Sardines, 2 tins 29c
Heinz Ketchup, large bottles 24c

January Clearance

Of Broken Lines in

Suits Hats AND Overcoats

LADIES' RAINCOATS HALF PRICE

We've decided on most unusual reductions to effect a complete clearance of these broken lines and odd sizes. This is a most enticing opportunity to secure smart, high quality apparel at a big saving. Drop in today and see these bargains.

W. & J. WILSON

MEN'S AND BOYS' CLOTHES
JAEGER WOOLLENS AND BURBERRY COATS
1217-1221 Government St. Phone 809

Storage

Put your car under cover while at business or shopping.
Rates by Day, Week or Month
Special Winter Rates on Washing

Stage Depot Service Station
Broughton at Broad Phone 4623

Beatty Bros. Limited
Electric Washers
Phone 8417
Fall Showing Displayed
Let Us Value Your Old Washer
Phone for Demonstration
1609 Douglas Street

ROSES—ROSES
New Shipment Just Arrived!
Choice of 50 Varieties
50¢ Each
PACIFIC FEED COMPANY
650 CORMORANT STREET

DOMINION Circulating Heaters

HEAT your entire house with one of these attractive modern heaters, on easy terms, from

$22.75

HATT'S HARDWARE
1418 Douglas St. Phone 1645

HEAD-FIX
FOR
Sick and Nervous Headaches
NEURALGIA and RHEUMATIC PAINS
NO OPIATES or INJURIOUS DRUGS
And what your physician might prescribe in capsule form.

At all druggists
35c PER BOX

THE VANCOUVER DRUG CO., LTD., Special Agent.

After-Holiday Suggestions From the NEW ENGLAND MARKET

Pot Roast, per lb. 18c
Fresh Brisket, per lb. 15c
Lamb Stew, per lb. 18c
Prime Ribs of Beef, per lb. 25c
Leg Spring Lamb, per lb. 37c
Shoulder Spring Lamb, per lb. 24c
Veal Roasts, per lb. 25c
Loin Pork, per lb. 32c
Leg Pork, per lb. 27c
Prime Ribs Beef, per lb. 25c
Sausage Meat, per lb. 20c
Sausage, Beef, 2 lbs. 25c
Sausage, New England Special, lb. 35c

SAVE ON YOUR MEAT BILL

New England Market
750 Yates St. Opp. Dominion Hotel Phone 2368

Church's Shoes for Men
At Half Price and Less
Boots, Oxfords or Brogues. Regular values $12.00 to $16.00. Sale Price **$7.00**
MUNDAY'S
Sayward Bldg. Better Fitting Shoes 1203 Douglas St.

WINDSTORM INSURANCE
Protect your property against storm damage. The rate is low—$2.00 per $1,000 for 3 years. Full information cheerfully supplied.

Oak Bay Bungalow
FACING SOUTH, SECLUDED, NEAR GOLF LINKS, sea and transportation; five large rooms and basement. Special price **$3,500**

Gentleman's Country Home
SEVEN-ROOM BUNGALOW WITH EVERY CITY convenience, standing in three acres of garden and pasture. High position, glorious views over lake, on paved road, fifteen minutes' drive to City Hall. Owner, leaving, reduces price, for quick sale, to **$6,300**
Adjoining acreage in logans can be purchased.

COLES, HOWELL & CO. Limited
638 View St. Phone 65

Four Miles Out—High Location
A SPLENDIDLY-BUILT EIGHT-ROOM HOUSE, with granite pillars and foundation, three open fireplaces, living-room, dining-room, den, spacious kitchen, four bedrooms and bathroom. Situated in 1¼ acres of beautiful gardens; garage and Summerhouse. Southerly slope, with extensive views. The price has been reduced for immediate sale to **$4,500**
PEMBERTON & SON
625 Fort St. Phone 388

QUEENSWOOD Offers many very attractive sites in natural surroundings with seafrontage commanding a magnificent view of Haro Straits. It is in close proximity to the centre of the city; about 15 to 20 minutes by motor. It is subdivided into parcels from 2 to 5 acres. Services, water, electric light and power and telephone.
Apply to
Swinerton & Musgrave, Ltd. Girdwood & Co., Ltd.
Or Any Member of the Real Estate Board

Insure Against Burglars or Petty Thieves
RATE: $5.10 FOR $1,200 INSURANCE
Reliable British Company
For particulars, see
EMPIRE REALTY CO., LTD.
737 Fort Street Phone 2251

Victoria Baggage Company
H.M. Mail Contractors
OUR SPECIALTY
Furniture Moved, Crated and Shipped
Pool Cars for Prairies and All Points East
We Can Save You Time and Money. Largest Vans in the City.
Phones 2505 and 2506
510 Fort Street

AMPHION HALL
A Perfect Palace—739 Yates St.
Comfortable, strictly high-class, homey rooms for entertainments of all kinds. Oak floor, 44 x 80, for dancing, and grand piano for musicales. Four hundred chairs, thirty card tables and plenty of heat for card parties. Large kitchen, silver, dishes and tables for select dinners. Fine elevator. Carpet for floor for large lectures.
Rents From $12.50 Up.
We do all cleaning. Man always in attendance. For appointment see
The Griffith Company
Arcade Bldg. Phone 1462

WOOD $4.00
Per Cord, C.O.D.
LEMON, GONNASON COMPANY, LTD.
Phone 77 1824 Gov't St.

The soul is dyed the color of its leisure thoughts. A man's rank in the scale of being is determined by the things he loves and is interested in. What we care about, that we are.—Dean Inge.

WASHINGTON IS FRIENDLY TO PROJECT

Opinion of United States Government Officials on Alaska-Yukon-B.C. Highway Examined

EXPERT IS SENT INTO TERRITORY

The proposition of a highway connecting up the Canadian Yukon and Alaska with the outer parts of the North American continent appears to be most bright for fulfillment, according to Mr. W. W. Jermane, of the Seattle Times, who writes on the subject as special correspondent for his paper from Washington, D.C.

Mr. Jermane's message to his paper from the Federal capital of the United States indicates that there is a tremendous interest manifested in this project at Washington, and there seems no reason for doubting that the United States will do all in its power to further carrying the project to fruition.

"The proposed international highway from Seattle to Fairbanks, Alaska, is going to be constructed. I believe I am fully justified in making that statement," says Mr. Jermane.

"It is favored by the Government, commercial bodies and automobilists of British Columbia, and by the Dominion Government at Ottawa, which has just sent to the Washington Government an elaborate set of specially prepared colored maps showing the three or four available routes north of Vancouver, together with the natural resources of the great territory the highway would open up."

FEDERAL SUPPORT

Mr. Jermaine continues in the course of his correspondence to say: "It is favored in formal statements by the Interior Department in this city (Washington), and while President Hoover has not yet made a public announcement of his attitude, it is known to be friendly. If it were not, Secretary Wilbur would have been slow to take a position committing the Administration to the project.

"In neither country has there been a word spoken by way of opposing it or by way of doubting its practicability. The highway would open up to the motoring pubuc of both countries one of the most diversified, attractive and least developed of the few remaining wild spots of habitable North America, and undoubtedly result in an inflow of population that in a comparatively few years would many times over pay for the cost of construction."

MR. SAWYER'S POSITION

After dealing at some length with the general project of the highway, Mr. Jermane gives attention to the appointment of Mr. Ernest Walker Sawyer, of the Department of the Interior at Washington, to a position in Alaska, where he will be brought into close touch with the project.

"Probably no person in the United States or Canada has given as much study to the proposed highway as Ernest Walker Sawyer, recently appointed to be special representative of the general manager of the Alaska Railway, with headquarters at Anchorage," says Mr. Jermane. "Previous to that appointment he had been executive assistant to Secretary Wilbur of the Interior Department. He will proceed to Anchorage in the Spring.

Mr. Jermane goes on to say that Mr. Sawyer is most enthusiastic with regard to the subject, and quotes that official as speaking of the matter as follows:

"The highway," said Mr. Sawyer, "would be open as late in the Fall as any of the highways in the Western part of the United States. And it would have long Summer days, of which we get just a hint in our Northern tier of states and in the Southern part of Canada. Before reaching Fairbanks the tourists would find, during the Summer season, almost twenty-four hours of sunshine.

"We must not forget that this highway would be a very important link in an international highway reaching as far south as Buenos Aires. In no other part of the world would it be practicable to build a highway of such length. Latin-American sentiment in favor of it is very great and is steadily increasing.

"This is the preparatory stage. I look for much greater activity in the future than in the past in the way of constructing important highways throughout Latin-America as to make them connecting links with this imposing system. The link through the United States is now completed; the highway to Fairbanks would extend it from the Mexican boundary almost to the Arctic Circle.

"This is the thought that has captured the imagination of chambers of commerce, automobile clubs and countless numbers of other groups and individuals on the Pacific Coast from Vancouver to Southern California.

"All this is coming. Already there has been much construction in Latin-America which has this great north and south highway in mind. Of course, the building of the road to Fairbanks would open up a new airplane route to Alaska, for with the road there would go fueling stations and settlements, many of which would quickly become large and important towns. This would follow because of the natural resources of this Northern region and its agricultural possibilities."

On December 4, the Interior Department made an official statement, in which it said:

"Secretary Wilbur has taken a position definitely in favor of co-operative action between the United States and Canada to the end that an automobile highway be built from Seattle to Fairbanks, Alaska. Several maps of various proposed routes have been received from the Canadian authorities, and recently a splendid folio of maps showing profiles and outlining in detail the resources of the territory traversed was presented by the Secretary of the Interior of Canada. All parties are favorable to this spectacular piece of road construction, and it is expected that the development of the plans will continue."

Crown Prince to Officiate

A RECENT portrait study of Crown Prince Gustavus Adolphus, heir to the Swedish throne, who as honorary president, will inaugurate and officiate at the Industrial Arts Exhibition to be held in Stockholm this year.—Copyright.

TOBACCO EXPERT GOES TO OTTAWA

Mr. A. J. Mann, of Summerland, Will Assist in Analysis of British Columbia Leaf

Mr. A. J. Mann, of the Experimental Station at Summerland, and tobacco specialist for British Columbia, has left for Ottawa. Mr. Mann will attend a tobacco conference with officials of the tobacco division and workers from other tobacco growing districts.

Following the conference, Mr. Mann will spend the Winter at Ottawa, on tobacco work, in the laboratories of the Department of Agriculture. British Columbia tobacco leaf will be analyzed for quality and comparisons made with samples from other parts of Canada and the Southern States.

Granddaughter (being lectured)—"I seem to have heard that the girls of your period 'set their caps' at men."

Disapproving grandmother—"But not their knee-caps."

STRANGE IDEAS OF NEW YEARS HELD IN EAST

Many Millions in Orient Are Unaware of Passing of Old and Coming of the New Year

PEOPLE DISLIKE CUSTOM CHANGES

TOKIO, Jan. 1.—Hundreds of millions of people in the Orient are utterly unaware that the year just dawning is 1930. To scores of millions in Japan this is the fifth year of Showa; to hundreds of millions in China it is the nineteenth year of the Republic.

And throughout the East there are many others who do not celebrate today at all as the effort of a new year. They will wait until the calendars of the Occident read January 30 and then observe the festival known the world over as "Chinese New Year."

The Chinese Government has officially abolished the ancient lunar calendars which start the year roughly a month after the solar, or Gregorian calendar; but the fiats of the Nanking regime do not carry to all parts of China and the old customs die hard. There will be scores of millions of Chinese celebrating the old holidays in the old ways, and even in more wide awake Japan there are rural communities which still cling to the ancient custom of measuring time by the moon. To such January 1, is only the second day of the twelfth moon of the old year.

YEAR OF THE HORSE

The new year is greeted in the Far East as the year of the horse, and it is the year of the snake that has just died. This is according to the age-old popular Chinese reckoning which groups the years in cycles of twelve, assigning to each year an animal which is its symbol, and which the superstitious believe influences the character of events.

The horse, swift, strong and dashing, promises a year of progress and stirring events. The year of the horse, however, is considered a man's year; it will not be particularly fortunate for women.

Officially both Japan and China have adopted the solar calendar and begin the year with the rest of the world. But the year numbers in Japan refer to the reign of the present emperor, while new China dates history from the revolution of 1911, with 1912 as the year one.

Customs Officer Severely Beaten By Mob in N.S.

HALIFAX, N.S., Jan. 1.—Mr. J. E. Smith, of the Inland Revenue Department, and Mr. J. McLeod, his assistant, were beaten by a mob and their automobile was rammed by an automobile truck here today after rum runners and preventive forces had exchanged shots in a battle earlier.

Their automobile was surrounded by a group of men while they were on their way to visit a liquor-laden boat in the arm of the harbor. The twelve or fourteen men in the gang stopped the automobile and rained blows on Smith with clubs. McLeod was also struck.

After beating the officers the men climbed into an automobile truck and rammed it into Smith machine three times, wrecking it. Mr. Smith said the truck was filled with liquor taken from a motor boat which was near several nearby boats outside. Earlier, officers jumped a group of alleged rum runners who were attempting to salvage the contents of a sunken motorboat near Birchdale. Shots were fired and the group resisted the officers until the arrival of city policemen. The gang then ran. The only one caught was William Gregoire, a driver, who said he had been engaged for the salvage work. Two automobiles were seized and a third, stolen from the officers, was later found abandoned with a case of whiskey in it.

WHASSAT?

By J. H. Striebel

Folks open their mouths to smile, talk and eat. Baby isn't taking any chances, the safe side is always best! Besides, how is one to know?

Is Your Child Thin and Weak?
McCoy's Tablets Puts on Flesh and Builds Them Up
In just a few days—quicker than you ever dreamed of—these wonderful health building, flesh creating tablets called McCoy's Cod Liver Extract Tablets, will start to help any thin, underweight little one.
After sickness and when the children are exceedingly puny they are especially valuable.
All over North and South America and even in Great Britain and Australia tens of thousands of skinny run-down men and women have put their faith in McCoy's—and have not been disappointed.
Try these wonderful tablets for 30 days and if your frail, sickly child doesn't greatly benefit you get your money back.
Ask MacFarlane Drug Co., Vancouver Drug Co., Owl Drug Co. or any druggist for McCoy's Cod Liver Extract Tablets—as easy to take as candy and 60 tablets 60 cents—Economy size $1.00. (Advt.)

B.C. ABORIGINES WORTH MILLIONS

Statistics Show That Every Indian Man, Woman and Child in Province Is Worth $835

VANCOUVER, Jan. 1.—British Columbia's aboriginal population, the Indians, are worth $19,611,116, according to Government statistics. As there are about 23,500 of them in the province, this figures out at about $835 for every man, woman and child.

There are sixteen Indian reserves in the province, with a total of 740,811 acres, about thirty acres per capita. The reserves have a value of $13,981,828. A total of 25,191 acres are under cultivation. Including reservation acreage the value of Indian property is placed at $19,611,116.

A large number of Indians engage in fishing, farming and ranching, and many of these are industrious and prosperous. The coast peoples live largely by fishing. Many own motor launches, nets and gear. In the inland districts, particularly in irrigated sections, grain, fruits and vegetables are grown with success. Modern machinery is used by many and marked progress made. In other districts the natives have large herds of cattle and horses. In the Northern Interior and remote parts of the province, the Indian still depends entirely upon hunting and fishing, and are more or less nomadic.

OLD CEREMONIES PASS

Though some of the older natives cling to ancient customs, ceremonial dances and feasts, the greater proportion pattern their mode of life after that of the white man. The blanketed native, the hamatsa dancer with his long-billed wooden mask, and one-time picturesque Indian, is now a rarity.

There are seven races of Indians in the province. The Salishan race form about 46 per cent of the total; the Athapascans, 18 per cent; Wakashan, 10 per cent; Tsimsean, 9 per cent; Tlinget, Haidas of Queen Charlotte Islands, Kootenays and nomads the remainder.

In a recent newspaper interview, Leon Trotsky says that everything will come right in the end, but he omits to say whose end.

ALBERTA FACING GREAT PROBLEMS

Principal Will Be the Beneficial Development of Natural Resources Which Have Been Returned

EDMONTON, Jan. 1.—In his New Year's message, Hon. J. E. Brownlee, Premier of Alberta, makes special reference to two epochal events in the history of the province—the sale of provincially-owned railways and the transfer of the natural resources. He says:

"The closing days of 1929 mark in a very definite way the end of Alberta's history. The problems, which for many years past have been foremost in the minds of our people, such as our railway problem and the vexed question of the transfer of our natural resources, may not be laid aside.

"The attention of our people in the next few years will be intensively to the question of how we shall handle our resources and what we wish to do by way of ensuring their sound development.

"Any contemplation of the result which may follow the application of sound and sane intelligence to the wonderful heritage of undeveloped resources with which this province is blessed, must enable us always to face the coming year in a spirit of quiet confidence. I wish the people of Alberta a very happy new year."

Getting Up Nights
Can Be Stopped often in 48 hours. If you are losing pep, health and strength from Getting Up Nights, Backache, Bladder Weakness, Burning, Leg or Groin Pains, or Rheumatic Aches, why not try the Cystex 48-Hour Test? Get Cystex (pronounced Siss-tex) today at any drug store, for only 60c. Money back if you don't soon find pains gone, sleep fine, feel younger, stronger, and full of pep. (Advt.)

TELEVISION IS MAKING PROGRESS

NEW YORK, N.Y., Jan. 1.—Television slowly is breaking down the barriers that continue to keep it in the laboratory stage.

Such is the impression obtained at the Baird television laboratories which have been established in New York as a step toward making possible home reception of pictures by radio. How soon the object will be an accomplished fact can be determined only by the future.

In the local development rooms, part of which resembles a studio, various types of television "cameras" and receivers have been set up and tests are being made by the use of wires connecting the two units. In all of the tests both voice and picture of the speaker are fed into the receiver over separate channels.

The work is in charge of an English staff sent from the John L. Baird laboratories in London, and is headed by Capt. William J. Jarrard.

Laboratories were established on this side of the Atlantic, Captain Jarrard indicated, to make possible the broadcasting of radio pictures for home reception in the United States. Ultimately it is hoped to use the broadcast channels, which at present are restricted to television between the hours of one and six a.m.

Television broadcasts are now being made in Germany by Baird, and negotiations have been completed with the British Broadcasting Company for such transmissions in England.

A writer points out that S.O.S. is the greatest signal of distress in the world, but I.O.U. runs it a close second.

Colds
Take Grove's Laxative BROMO QUININE. The dependability of this well balanced formula is your safe-guard. Its merit as a remedy for colds is recognized the world over. It has a larger sale than all other cold remedies combined.
Grove's *Laxative* **BROMO QUININE** *Tablets*
At All Druggists 30c
Successful Since 1889

Bargains in the Mantle Department at Campbell's January Clearance Sale

Today starts the third day of our January Sale—a sale that many women have conceded to be the greatest they have ever taken part in.

Extraordinary Coat Values

Now is your opportunity to buy a lovely coat at a fraction of its real worth. The variety will make the choosing quite easy for every kind of coat is represented among the

Six Groups Which We Have Marked Down to Sale Prices

$9.75, $12.75, $19.75, $21.75, $25.00 and $29.75

In the "$25.00 Group" you will notice many nicely fur-trimmed coats, and they are such remarkable sale values.

Burberrys, "Golflex" and "Shagmoor" Coats Have Likewise Been Very Much Reduced in Price

Waterproof Coats to Be Cleared This Week at $4.95, $6.95 and $8.50

In this lot of Waterproof Coats are various plain colors as well as fancy effects. They are ideal raincoats that will protect you against the heavy rains. We wish to clear them out this week at $4.95, $6.95 and $8.50.

Dresses for Day Wear and Afternoon

Exceptionally Smart Dresses and Phenominal Values

The Sale Prices on the Day and Afternoon Dresses have been marked down to $10.90, $15.90, $22.50 and a Very Special Group at $35.00, $39.50 and $40.00. Smart styles, pretty colors and wonderful sale values.

Charming Evening Dresses $9.75 and $14.75

In these two groups of Evening Dresses are many extremely charming creations from which you will have no trouble in selecting the model most suitable for you. Nets, Laces and Taffetas—Marked down to $9.75 and $14.75.

See Tonight's Times and Tomorrow's Colonist for Bargains in the Corset Section, Hosiery, Gloves, Underwear and for the Children.

Angus Campbell & Co., Ltd.
1008-10 GOVERNMENT STREET

The Daily Colonist

Established 1858.

The Colonist Printing and Publishing Company, Limited Liability.

J. L. Tait, Business Manager.

Subscription Rates by Carrier and by Mail in Districts Contiguous to Victoria, Served by Colonist City Carriers:

Yearly	$12.00
Monthly	1.00

Subscribers in ordering change of address should be particular to give both old and new address.

Subscription Rates by Mail:

To Canada, Great Britain, the United States and Mexico, except districts as above:

Yearly	$6.00
Half-Yearly	3.00
Quarterly	1.50

All subscription rates payable in advance. Mail subscribers are requested to make all remittances direct to The Daily Colonist.

Thursday, January 2, 1930

PAISLEY'S GRIEF-STRICKEN PARENTS

The town of Paisley, which normally at this season of the year should be a place of joy and gladness, today is a place of mourning. Instead of the voices of neighbors raised in kindly seasonal greetings and cordial wishes of "a happy new year, and many of them," we can hear across the space of a vast continent and the waste of seas that divide us, the "voice of Rachel weeping for her children, and will not be comforted." The curtain which was rung down upon the last act in the dying year was accompanied by the raising of a curtain in a little picture house which disclosed a vividly portrayed picture of a very moving and literally heart-rending tragedy. Seventy-two little children, the sons and daughters of working-class people, probably many of them enjoying a holiday from their labor in the mills and factories of an industrial town, filled with the joy of life when it is young, were smothered to death without warning and almost "in the twinkling of an eye." One moment the little ones were weeping at a mimic tragedy, at a mere picture of a father and mother beholding one of their children being run down and murdered by a rushing motor car, and almost the next moment their fathers and mothers were helplessly watching an actual tragedy and with anguish-stricken hearts waiting for an opportunity to identify the dead bodies of their little ones.

Merely an accident, of course; and accidents always have and always will happen. There have been a number of accidents of a like kind in several countries and in several theatres. We have had some of them in Canada. There was one in a hospital in Cleveland, surely an unexpected place for an accident of that kind. Chemicals in certain combinations, and in processes of combustion emit gases which are deadly in their effects upon physical life.

We have been told that most of the children who met sudden death in the Paisley theatre were killed by inhaling monoxide gas. The probability is that most of them were smothered in the wild panic and frenzied rush and congestion which followed the cry of fire. The fact also probably is that the so-called theatre in which the tragedy was enacted was merely one of the halls quite common in the smaller towns of the Old Country, built at a time when movies had never been heard of and little thought of, and with insufficient exits for facilitating the discharge of a large crowd into the streets in emergencies.

There will be an investigation into the terrible Paisley tragedy, of course. An event of that kind is always officially scrutinized in the Old Land. Responsibility may be fixed upon somebody, and that somebody may be punished in some way. But the fixing of responsibility and the infliction of a penalty will prove but poor consolation to parents who mourn not only for their children but weep at the thought of the frenzied struggle of the children that they might continue to live and the agony of the moments which preceded death.

LOOKING FORWARD

If it is true, as the philosophers tell us with the usual philosophical assurance, that something to look forward to not only gives zest to life but actually prolongs life, then as we enter upon the new year there should be an abundant assurance of prolonged life, for there is much to look forward to, and many of the things we have to look forward to may prove of either momentous importance or of little consequence.

The first thing we have to look forward to in the new year is the series of national and international conversations or conventions which will begin with the convention and conversations to be held in London upon reduction of naval armaments, with the object of attaining a condition of "parity" in naval power.

Some people look forward to that meeting with abounding hope; other people with cold and placid charity. The hopeful people point with pride to the amicable result of the "open and aboveboard" conversations which took place between the Prime Minister of Great Britain and the President of the United States on the subject of comparative naval armaments. The doubtful people point with misgivings to the alleged feelings of jealousy which have been aroused in some European Powers by the conversations between the Prime Minister and the President.

There is a suspicion abroad in certain parts of Europe that a conspiracy has been hatched by the Prime Minister and the President with the object of attaining Anglo-Saxon domination of the world. There is no justification for that suspicion of course. There is no doubt whatever that the supreme desire in the hearts of the Prime Minister and the President is the attainment of permanent peace in the world. But when a convention is entered with suspicion and conversations are carried on in an atmosphere of doubt, the conversations may develop into arguments, and arguments culminate in bitterness and recrimination. So there is a sufficient element of doubt attached to the result of the convention to lend zest to the imagination, and there is therefore something of more than ordinary interest to look forward to in that momentous matter.

Then there is the position of the British Government to consider with more than an ordinary degree of interest. If that Government had a rebellion in India on its hands, and the future of the Empire depended upon the manner in which that uprising against constituted authority was handled, what would it do about it? Such a situation would be a source of sufficient embarrassment to any government. What would a government which believes that any situation can be met by pacifist measures do about it? Mahatma Ghandi, the leader in the rebellion, also is a pacifist, and professes to believe that the emancipation of downtrodden and oppressed India may be achieved by passive resistance to British rule and active resistance to the payment of taxes necessary to carry on British administration. But is Ghandi the actual leader of the forces in rebellion and can he control the forces he has organized? The Indian incendiaries who have been "blowing off steam" in something they call a Congress may be blowing something or somebody up at any time, according to existing appearances. In what manner would a pacifist government deal with a situation of that kind? The MacDonald Government is faced with many difficult problems besides the very perplexing problem of India, and would be worthy of sympathy but for the fact that the government's difficulties are nearly all of its own creation.

But while the governments of almost every country in Europe and of some countries in Asia are beset with difficulties, we are not exempt from the ordinary human lot even in isolated America. For example, we are told by an excellent American authority that a state of civil war prevails in the United States. If the daily casualties in the ranks of the rebels against prohibition and in the forces of the army and navy attempting to uphold the provisions of the Prohibition law were tabulated and published, they would be sufficiently impressive to sustain the position of the excellent authority. There is rebellion in the country and in the Congress against Prohibition. None of the courtesies of arms are observed when the hostile forces meet. There is a common understanding that the only thing to do is to shoot and to kill. The provisions of the law cannot be enforced by conventional methods, such as arrest, trial, conviction and incarceration. Occasionally innocent people are killed in the indiscriminate exchanges of fire, but accidents will happen. The officer who is directing the campaign against the rebels has declared that the system of warfare is to be intensified. If we are not interested in the slaughter because it is entirely an impersonal matter, we cannot but be interested in the result. Will the war be prolonged indefinitely, or will the rebels either all be killed or will the residue that is left in process of time lay down their arms and the triumph of Prohibition be celebrated in a day of national prayer and thanksgiving?

One of the ironies of our situation in Canada is that the troubles of our neighbors affect us to some extent either remotely or directly. Several attempts have been made to involve us in the Prohibition controversy. To some limited extent we already have been involved in that perplexing controversy, and but for more than one warning the King Government would have dragged us deeper in the mire. We have taken several measures to help our neighbors to solve their strictly domestic problem. Our country has been brought under some of the provisions of the Prohibition law, and an announcement was issued from Ottawa a few weeks ago that a further and final measure was to be adopted in response to an appeal from Washington and the fugitive forces of Prohibition in Canada. The Canadian Government evidently has reached a not overhasty conclusion that there may be a sufficient number of delicate questions to settle in our relations with the United States during the present year without adding a question which is none of our business to their list. Everybody in Canada is deeply thankful that as we begin the business of another year the social relations between the people of the two neighboring countries are of an extremely friendly nature, but friendship is one thing, business is another and quite a different thing.

Congress has lately adopted several measures which it knows will affect adversely the business interests of Canada but which it believes will affect beneficially the business interests of the United States. Further measures of the same kind are being considered and undoubtedly will be adopted. The Parliament of Canada will soon assemble, and if it does not consider the effects of the measures taken by the United States and take measures to meet them, the situation thus created will presumably be dealt with by the voters of Canada.

Thus the year promises to be not only interesting. It may prove to be even as fateful for Canada as for the Empire and the rest of the world.

The Weather

Meteorological Office, Victoria, at 8 p.m., January 1, 1930.

PRECIPITATION AND TEMPERATURES

	Rain	Snow	Min.	Max.
Victoria	--	--	39	47
Vancouver	--	--	34	44
Kamloops	--	--	28	38
Prince George	--	--	10	28
Estevan Point	trace	--	38	44
Prince Rupert	.22	--	34	40
Dawson	--	--	52b	12b
Seattle	trace	--	40	50
Portland	--	--	44	52
San Francisco	--	--	46	56
Spokane	--	--	32	40
Los Angeles	--	--	50	76
Penticton	1.1	--	29	39
Vernon	7.0	--	25	35
Grand Forks	--	--	18	37
Cranbrook	--	--	14	39
Calgary	--	--	10	20
Edmonton	--	--	0	4
Swift Current	--	--	8	18
Prince Albert	--	--	8b	16
Qu'Appelle	--	--	10	26
Winnipeg	.1	.1	22	24

FORECASTS

Victoria and Vicinity—Light to moderate winds; generally fair and colder.

Vancouver and Vicinity—Light to moderate winds; generally fair and colder.

WEDNESDAY

Maximum	47
Minimum	39
Average	43
Minimum on the grass	35

General state of weather, fair. Bright sunshine, six hours and thirty-six minutes.

5 P.M. WEATHER REPORTS

Victoria—Barometer, 30.26; wind, W., 16 miles; fair.

Vancouver—Barometer, 30.22; wind, S.W., 4 miles; clear.

Kamloops—Barometer, 30.02; wind, W., 4 miles; fair.

Prince George—Barometer, 30.10; calm; cloudy.

Prince Rupert—Barometer, 30.34; wind, N., 4 miles; fair.

Estevan Point—Barometer, 30.24; wind, N.W., 16 miles; fair.

Tatoosh—Barometer, 30.28; wind, W., 18 miles; cloudy.

Seattle—Barometer, 30.26; wind, S., 8 miles; fair.

San Francisco—Barometer, 30.26; wind, N.W., 8 miles; clear.

Whether the protocol is kept in camphor for a year, or five years, its opponents will be ready for it when it comes out. Senators Borah, Moses and Hiram Johnson, all members of the Foreign Relations Committee, are bitter enemies of the Root protocol, and all are hard fighters. And there are eloquent men in private life who will raise their voice against American entrance into the League Court except with the original reservations which the Senate wrote and Europe rejected.—New York Sun.

Jots From Geography

THE Palisades, on the Hudson River, are of basaltic trap rock which protrudes from layers of sandstone and shale. This gives them their peculiar perpendicular formation. The Palisades extend for about fifteen miles on the river's right bank. They are considered the most fantastic and picturesque cliff formation in the world. The columns rise to a height of 300 to 500 feet.

WATER CASE TO BE ARGUED

PEND OREILLE RIVER APPLICATION OF MINING COMPANY CHALLENGED

West Kootenay Power Company Has Development Plans in Same District

The application which will come before the Water Board on Friday, for a supply of water to be taken from the Pend Oreille River, by Reeves-McDonald for the purposes of supplying power for mining purposes affects, it is learned, the plans of the West Kootenay Power Company, in as much as that company has in view the utilization of the whole of the available waters of that river for the supplementing of the power plans of the big company.

Mr. Lorne Campbell, representing the power company, it is expected will object to the grant being made.

The carrying out of the entire plan which the West Kootenay Power Company has in view would mean that the site of the suggested works by the mining corporation, which would be a few miles from the international boundary, would be probably submerged in the damming of the waters of the river.

SAANICH COUNCIL GRANTS PERMIT

Application for Erection of Stores in Restricted Area Allowed at Final Meeting

Having deferred action at a prior meeting for further information in connection with the application of Mr. T. Hawkes for a permit to erect a store building at Quadra Street and Tattersal Drive, the Saanich Council disposed of the matter at the meeting on New Year's Eve by allowing the work to proceed. While the rules governing building in the particular area of Mr. Hawkes' application do not allow stores of any kind to be erected within twenty-five feet of the street line, the applicant had put up the structure on the street line before he was aware of the restrictions, the work being well advanced when he was informed of the facts.

GIVES ADDRESSES ON EGYPTOLOGY

Prof. G. A. Reisner, Curator of Museum of Fine Arts, Boston, Returns to Scene of Work

BOSTON, Jan. 1.—Prof. George A. Reisner, Curator of Egyptian Art at the Museum of Fine Arts, Boston, and director of the Harvard University Museum of Fine Arts expedition in Egypt, sailed recently on his return trip to Egypt. He has been in the United States for a brief visit, during which he delivered lectures and gave courses in Egyptology at Harvard.

On arriving in Egypt he will resume his work in the archaeological fields with which he has been associated for more than thirty years. He will again take charge of the excavations of the royal cemetery of the family of Cheops, who built the Great Pyramid and of the three Egyptian forts and settlements in the Sudan.

The expedition has brought forth many treasures and much historical data of the first great period of Egyptian culture, the fourth dynasty, dating from 3,000 B.C. Among the discoveries have been that of the valley temple of the pyramid of Mycerinus, the grandson of Cheops, and the secret tomb of Queen Hetep-Heres, the mother of Cheops. The tomb of Queen Hetep-Heres was the first of the early royal Egyption tombs discovered. Its treasures are being installed in the Cairo Museum.

The discoveries made under Prof. Reisner's direction have been recorded and photographs made, providing a clearer understanding of the manners, customs and culture of the early people of Egypt.

Another Soviet Flyer Willing To Aid Search

MOSCOW, Jan. 1.—Another leading Soviet pilot, Michael Gromov, has volunteered to join in the search for Carl Ben Eielson and Earl Borland.

With the approval of the Arctic committee, he will start out within a few days, accompanied by Pilot Spirin and Mechanic Merkulov. His route to the section of the Siberian Coast, where the American airmen are believed lost, will take him to Khabarovak, Nikolevsk-Okhotsk and Cape North to Koluchinsk Bay.

CHAIN STORES REPORTED ON

Dominion Bureau of Statistics Trade Branch Makes Examination of Their Activities in Canada

GROCERY STORES MOST NUMEROUS

Alive to the necessity for providing official information regarding the progress of the Dominion, and ever watchful of the development and modernization of systems and methods of merchandizing, the Internal Trade Branch of the Dominion Bureau of Statistics has recently turned its attention to an examination of the activities of chain stores in Canada. An exhaustive report, the first one of its kind to be issued, brings home to the lay mind the importance and growing activities of this form of merchandising.

In recent years, chain stores have become a well-known factor in the supplying of articles of many different kinds to the ultimate consumer. Moreover, the development of this method of distributing goods is proceeding at so rapid a pace that to obtain an up-to-date measurement of its dimensions is not an easy matter. The Dominion Bureau of Statistics is, therefore, supplying information on the subject based on data at its disposal up to the beginning of the present year.

ADDING TO LIST

The report deals with 132 chain stores, which number includes the great bulk of those existing in Canada at the date of the inquiry. The bureau's list, however, is being steadily added to, and it is hoped in time to obtain complete returns.

According to findings contained in the report, chain stores for the distribution of groceries are the most numerous, amounting to twenty-four systems of the 132 covered by the report, and these twenty-four systems include 1,319 stores. Meat chains number ten and include 272 stores; general and variety stores, eight chains with 274 stores; drugs and chemicals, nineteen chains with 200 stores; and tobacco chains, three with 172 stores. All other chain groups had each under 100 stores.

In 1928 the total sales made by the 132 chain stores amounted to $189,723,797. This is equivalent to $63,880 per store and, taking the estimated population of Canada as 9,658,000 in 1928, it works out at about $20 per capita. Sales by provinces were largest in Ontario, where they aggregated $107,213,358.

Even if allowance be made for chains which were missed and for those from which information could not be obtained for this year's inquiry by the bureau, it is obvious that at present the chain store is doing only a fraction of the work of distributing commodities. In the Census of Trading Establishments taken by the Bureau of Statistics in 1923 it was shown that sales for 60,181 retail establishments were $1,642,103,468. And if allowance be made for the fact that returns were not obtained from all establishments, and that there has been considerable growth between 1923 and 1929, it is probable that a current estimate of total retail sales of around $2,000,000,000 is not far astray.

THE DOMINANT FACTOR

It will be seen from the above comparative figures, therefore, that in Canada the independent store is still the dominant factor in the distribution of commodities. Even in groceries the independent store is still much the commoner method. In the 1923 census, 12,640 grocery stores reported sales of $220,290,427, and this sum should also be augmented to arrive at current conditions—$250,000,000 to $300,000,000 is probably a near estimate. The inquiry shows sales by grocery chains to have been $64,408,311, which, though representing a considerable proportion of the business, is not yet the dominant factor in a field which has more than any other experienced the chain store movement.

In the large cities of the Provinces of Ontario and Quebec, chain grocery stores have made greater progress than elsewhere in Canada, and they occupy a more prominent position; though it is not certain that even in these cities they predominate.

As regards the capital invested in chain stores, of the 132 that come within the scope of the inquiry 106 were incorporated undertakings and particulars of their capitalization were obtainable. In these there was an investment of $11,563,000 in bonds, $22,726,334 in common stocks, and $22,750,319 in preferred stocks. Of this investment 82 per cent. or $46,894,453, was owned in Canada; 15 per cent. or $8,469,304, was owned in the United States; 2.5 per cent. or $1,628,255, in Great Britain; and 5 per cent. or $48,041, in other countries.

The Rhyming Optimist

By Aline Michaelis

POVERTY

He who is poor has a garret, you say,
Dines on a crust and goes hungry to bed:
Never a fire to keep Winter away,
Never a rose when the gardens are red.

He who is poor has no raiment but rags,
No gems save the stars and no riches but hope;
Strange, how desire in his heart never flags,
Strange, how he still after visions will grope!

He who is poor may go hungry all day,
With no coat for his back and the snow overhead;
Never a fire to keep Winter away,
Never a rose when Spring's gardens are red!

Yet, though men pity his poverty sore,
He who is poor may conceal from the rest
Safe in his spirit a bountiful store,
Beauty and faith and content in his breast!

Alaska Mineral Output Becomes Much Increased

WASHINGTON, Jan. 1.—Alaska, with a 1929 mineral output totaling $16,105,000 as compared with $14,061,000 in 1928, showed a particularly notable increase in the production of gold.

The Alaskan branch of the geological survey, Department of the Interior, today announced the comparative 1929 and 1928 outputs of ores as follows:

Gold $7,748,000 in 1929 as against $6,845,000 in 1928; copper $7,233,000 in 1929, as compared with $5,985,000 in 1928; silver $240,000 in 1929 and $266,000 in 1928; coal $496,000 in 1929, as compared with $662,000 in 1928; other minerals, including lead, petroleum, marble, tin and platinum, $388,000 in 1929, as compared with $323,000 in 1928.

The geological survey department increased gold output from both lode and placer mines. Copper values increased, though the quantity decreased more than a million pounds. The only decrease in value was in coal.

RUBBER INDUSTRY GROWING APACE

Differs From Majority in Canada Through Dependence on Imported Material

When considering Canada's trade in manufactured rubber articles it must be borne in mind that this industry differs from the majority of other industries carried on in the Dominion for the reason that it is not dependent upon home produced raw material. It has been developed and brought to its present state of importance by the use of imported raw products. Still further progress was made in the industry during the calendar year 1928. Of Canada's chief producing centres, thirty-one were situated in Ontario, twelve in Quebec and two in British Columbia. Of these, four were for the manufacture of tires only; two manufactured tires and footwear, and six specialized in tires and other rubber products. The number making footwear only was nine; factories producing footwear and other rubber products numbered two; while twenty-two were devoted to the manufacture of rubber products other than tires and footwear.

Some idea of the size of the industry may be gathered from the amount of the capital invested in it and the number of workpeople employed. In 1928, the capital investment amounted to $70,459,066, to which the rubber tire section contributed $54,222,878, and the footwear section $16,236,188. Of the total, fixed capital in the industry as a whole amounted to $40,032,637 and working capital to $30,426,429. The total of persons employed in the entire industry was 17,095; of these, the number of factories manufacturing tires numbered 9,076, while in the footwear section the number was 8,019.

THE WAGE BILL

Remuneration paid to workpeople reached a total of $18,943,730. Of this amount, $11,598,699 was paid in respect of the rubber tire section and $7,345,031 was charged to rubber footwear.

As regards the output of the rubber industry, the gross value of production during the year 1928 amounted to $97,208,713, which is an increase of $5,794,983, or 6.34 per cent, over the previous year. Of the three main classes of goods produced, rubber tires and tubes accounted for $49,708,538 of the total, or 51.1 per cent, rubber footwear for $32,412,611, or 33.4 per cent, and other rubber goods for $15,087,564, or 15.5 per cent. Motor car tire production decreased in value when compared with the previous year by $878,404, or 15.4 per cent; but, on the other hand, the production of rubber footwear increased by $4,783,999, or 17.3 per cent, and other rubber goods by $1,689,388, or 14.3 per cent.

In 1928, the total cost of materials used in the industry was $45,118,570, of which the rubber tire section contributed $35,182,923, and the rubber footwear section, $9,935,647. Raw rubber was the principal material used, with a total value of $19,741,948, which is approximately 43 per cent of the total cost of materials. The second largest item was tire duck, with a total cost of $8,804,342, or approximately 19.5 per cent. The net value of Canada's production of rubber goods during 1928 was $52,090,143. As net production in 1927 amounted to $46,689,228, 1928 shows an increase of $5,400,915, or 11.56 per cent.

MISCELLANEOUS ITEMS

An item of outstanding interest in Canada's rubber industry during 1928 was the production of rubber goods other than tires and footwear. Included under this heading are rubber clothing, mats and matting, tiling and sheet flooring, belting, hose and many other articles of everyday use. In 1927, the selling value of these products aggregated $13,198,176; whereas in the year 1928 it amounted to $15,087,564. This is an increase of $1,889,388, and indicates clearly that rubber is coming into even greater use than in the past, and that further expansion may be reasonably anticipated. An examination of the complete list of articles shows that in quantity of production there appears to be an increase in nearly all the principal items.

Regarding imports, raw and partly manufactured materials aggregated $20,041,053 in value, while wholly manufactured articles amounted to $3,510,490. Of the total value of imports, goods worth $21,643,090 entered Canada from the United States; $653,813 came from the United Kingdom, and $1,314,040 from other countries. It is in exports, however, that Canada's position as a producer of manufactured rubber articles stands out pre-eminently. During 1928, the total value of the articles exported amounted to $30,693,462, being an increase over 1927 of $2,692,530, or approximately 9.6 per cent. The principal articles exported were pneumatic outer tires, $16,735,971; canvas shoes with rubber soles, $5,092,198; rubber boots and shoes, $3,509,660; and pneumatic inner tubes, $2,605,729. The destination of these exports were: United Kingdom, $6,151,427; New Zealand, $3,533,854; the Argentine, $3,064,544; British South Africa, $1,911,290; British India, $2,140,432; Brazil, $1,426,860; Australia, $437,955. Approximately 53.8 per cent of these exports went to British Dominions and other Empire countries.

"WORTHLESS" PILES OF CLAY PROVE MINE OF TREASURE

LEWISTON, Ill., Jan. 1.—A country boy's curiosity in a few "wuthless clay piles" that had been an eyesore to generations of his farm folk ancestors brought him distinction.

Dr. Don Dickson in boyhood trudged barefoot over these clay piles, his youthful imagination stirred each time a whitened skull, stone spear-head or bit of shell bead was exposed by a heavy rain or fresh ploughing.

"Indians," his father would tell him. "Just a few wuthless redskins who went to their happy hunting ground hereabouts."

And then the elder Dickson would complain because the "pesky mounds" made the cultivation of his farm difficult.

Two years ago Dr. Dickson began excavating one of the smaller mounds. What he found made him neglect his profession of medicine and later remove his shingle to become an archaeologist, with a scientific storehouse in his backyard.

Scientists came to view the huge burial ground of the neolithic man. Five hundred skeletons were found; crude cooking utensils and cruder bits of ornamentation have been revealed by this amateur archaeologist.

The bodies were buried, one by the other, with a few inches of clay between. In one mound they were so closely packed as to suggest a pestilence.

"Some pottery we found suggested an attempt at glazing," said Dickson. "Many effigy pieces were found, such as birds and animals.

Narcotics Agent Of U. S. Is Shot By Unknown Man

SEATTLE, Jan. 1.—P. L. Jourdin, Seattle government narcotics agent, was shot and critically wounded by an unknown assailant in front of his home here shortly after midnight.

Jourdin was about to enter his automobile when four shots rang out from the shadow at the edge of the sidewalk. He fell to the pavement with a bullet wound through his abdomen, apparently only one of the shots having taken effect, and was rushed to the city hospital in an ambulance. He lapsed into unconsciousness before he could give any description of his assailant.

Jourdin, his wife said, had been out all evening on Government business. He had apparently returned to his car to obtain his keys when shot down, police said.

Society Matron—When a tooth has been extracted, why does the hole feel so large to one's tongue?

Dentist—It must be the tongue's natural tendency to exaggerate, madam.

FIFTY YEARS AGO TODAY

(From The Daily British Colonist, January 2, 1880)

London, Dec. 18.—The Viceroy of India, under date of December 27, announces that telegrams from General Roberts report the defeat and dispersion of the enemy in and around Cabul on December 23 before the arrival of General Gough. A dispatch from General Roberts confirms the above.

The pupils of St. Mary's School were entertained at Angela College on New Year's Eve by the Dean and Mrs. Mason. A Christmas tree was held.

London, Dec. 30.—A dispatch from Edinburgh reports the disappearance of a train, and thirteen of the central girders of the Tay Bridge, last night. The train was crossing during a violent gale, and suddenly watchers saw the lights of the train extinguished as the whole fell into the river, eighty-eight feet below.

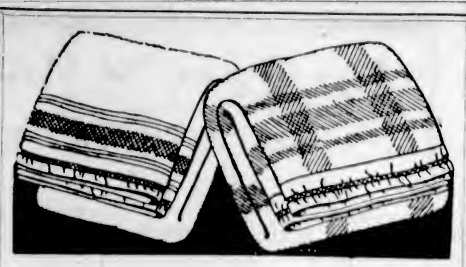

Quality Is Guaranteed in Every Pair of Weiler's

Blankets

The blankets you purchase at Weiler's will not require to be replaced for many years. And in the meantime you will have the comfort and satisfaction of their soft, fleecy warmth, you will enjoy their possession long after inferior quality blankets would have been discarded and forgotten. It is a genuine economy to buy these guaranteed pure wool quality blankets at Weiler's. Prices are quite reasonable.

WEILER'S

Complete House Furnishers

Government St. Established 1862

A Happy and Prosperous New Year to All

THE MOORE-WHITTINGTON LUMBER CO., LTD.
VICTORIA, B.C.

If You Suffer From Rheumatism, Neuritis or Sciatica

Use the Wilshire

I - ON - A - CO

No Inconvenience or Shock

Phone 197; Evenings, 3859R

H. AUSTIN GOWARD, Sales Manager

"GREETINGS"
1930
The Year of Progress

The spirit of the New Year brings to us a deeper appreciation of old associates and of the value of new friends.

May the New Year Bring You Happiness and Prosperity

LITCHFIELD'S, LIMITED

BOOKSELLERS AND STATIONERS

1109 Government Street Royal Bank Opposite

HALF TIME HALF PAY

This is a very slack time. We need work badly or will have to put our forty disabled men on short time. We need your job now. All work guaranteed. Estimates free.

The Red Cross Workshop

584-6 Johnson St. (Just Below Government) Phone 2169

YOUR FEET

Bunions; Fallen Arches; Weak, Aching Feet

Free Examination

Phone 597 Richart Bldg., Yates St.

B.C. Foot Hospital

Blank Books

Record, Cash, Ledger

Sweeney-McConnell, Ltd.

1012 Langley Street

Dating Stamps

ESTABLISHED 1885

January Sale Now On

Every Pair Reduced

Maynard's Shoe Store

649 Yates Street Phone 1232

WHERE MOST PEOPLE TRADE

Enjoy Warmth of Summer Sunshine

From the Carefree Hart Automatic Oil Burner

INSTALL NOW! 711 View Street **McDowell & Mann**

WANTED

High-Class Residence

Required Immediately—Good Modern Residence, at from $12,000 to $20,000 Client expresses preference for Uplands or Oak Bay and stipulates hot water heat, hardwood floors, improved grounds.

Communicate Right Away With

E. S. Woodward

Room 4, Brown Block Phone 1765

THE PERFECT BRANDY

KEEP IT HANDY

HENNESSY

COGNAC BRANDY

This advertisement is not published or displayed by the Liquor Control Board or by the Government of British Columbia

HAYWARD'S B.C. FUNERAL Co. Phones 2235 2236 2237

HILL'S DRIVE YOURSELF CARS 721 VIEW ST. Phone 5776

SEE OUR "AD"

Every Saturday Morning in The Colonist

COPP'S SHOETERIA LIMITED

613 Yates Street, Victoria

Next Door to The Poodle Dog Cafe

The color scheme, when Mabel wed,
Revealed her folks as patriots true;
The groom looked red, the bride looked white,
Her dad (who paid the bills) looked blue.

MINE MAGNATE WAS DESPOTIC

STRONG PERSONALITY DISAPPEARS WITH DEATH OF "J. B." ROBINSON

Was Firm Friend of Paul Kruger—Played Lone Hand in Operations

A strong personality has disappeared from the South African scene by the death, in Wynberg, Cape Colony, in his 90th year, of Sir Joseph Benjamin Robinson—the redoubtable and pugnacious "J. B." who discovered diamonds in the Vaal River, shot springbok on the arid wastes which are now the town of Kimberley and De Beers Mines, and sank the first shaft on the famous Rand. Sir Joseph, says The London Times, continued active and dominant during all the forty years that the mines were growing up from the first surface scratchings of the prospector's pick to the present array of great mills thundering day and night for twenty miles and more on either side of Johannesberg. Other magnates amassed wealth and retired. "J. B." amassed wealth and went on.

As a Rand mining "group" Robinson always played "a lone hand." He scarcely brooked advice. His despotic egotism tolerated no partner or equal. His many boards of directors were content to be his clerks. Always litigious, he generally had a case going on in the courts. His high-handed style was a standing provocation to try a fall with him. And apparently "J. B." never forgave or forgot. Nor was he one to co-operate with others for common ends. For years the Randfontein group stood outside the Chamber of Mines. Robinson ran his own bank. If he believed that his views were not getting a fair hearing he would incontinently start a newspaper of his own. He had his own separate recruiting organization for native labor.

In the old days of racial controversy in the Transvaal, Robinson stood firmly on the side of the Dutch. His friendship with Paul Kruger was of old standing. But Robinson, to leave nothing to chance, maintained a sort of 'charge d'affaires at Pretoria, to "keep his end up" in the welter of corruption and intrigue which involved the incessant negotiations between the gold magnates of the Rand and the farmer-legislators at the capital. One of the charges against Robinson was that he lent Kruger £200,000 before the South African War of 1899-1902, on the strength of which the old President hardened his heart and dismissed all considerations of a peaceful settlement with the Uitlanders. Robinson's retort was that in truth his part was that of a benefactor to the mining population; that but for the loan Kruger would merely have laid a fresh burden of taxation on the Rand, and still gone on to war.

Joseph Benjamin Robinson was born on August 3, 1840, at Cradock, in the Eastern Province of Cape Colony. About 1867 he acquired a big stretch of land along the Vaal River. There he found diamonds in what was to be the scene of the famous river diggings, which yielded stones of the purest white. He claimed that he was the first to export diamonds to England from South Africa.

In the exodus from Kimberley, following on the amalgamation of the diamond mines by Cecil Rhodes, Robinson was one of the first adventurers to reach the Witwatersrand, on the scent of the new gold discovery. None knew better how to grasp the golden opportunity.

Like other Rand magnates, Sir Joseph succumbed to the lure of "Park Lane." He was in London at the time of the Jameson Raid, in 1895. Mr. Chamberlain—we have Robinson's assurance—consulted him frequently during the crisis; and there is no reason to doubt that his friendship and influence with "Oom Paul" and his readiness to use his good offices stood the British Government and the Reformers, little as he loved them, in good stead.

Sir Joseph was created a baronet, on the recommendation of Mr. Asquith, in July, 1908. In his Park Lane period Robinson collected Old Masters, and made money out of them. He married, in 1877, Miss Elizabeth Rebecca Ferguson, of a Kimberley family, and had four sons, of whom two survive, and five daughters. He is succeeded in the baronetcy by his eldest son, Joseph Benjamin, born in 1877. The new baronet has been a member of the Union Legislative Assembly.

MR. C. P. TAFT TO BE BURIED TODAY

CINCINNATI, Jan. 1.—Mr. Charles P. Taft, eighty-six, one of the world's greatest philanthropists, who donated almost $10,000,000 here to arts, music, education and charity, and whose financial interests included ownership of baseball clubs, newspapers, cotton plantations, hotels and mines, will be buried here tomorrow afternoon. He died last night of pneumonia.

Obituary

SAWERS—There passed away on Tuesday, December 31, at the Royal Jubilee Hospital after a short illness Mathew Sawers, of 1145 Grant Street. Mr. Sawers was born in Scotland forty-five years ago. The remains are resting at the S. J. Curry & Son Funeral Home, corner of Quadra and Brougton Streets. Announcement of funeral will be made later.

O'CONNER—There passed away on Wednesday, January 1, at the Royal Jubilee Hospital, Henry O'Connor, aged seventy-three years. Mr. Connor had for some time past resided at 32 Blanshard Street. The remains are resting at the S. J. Curry & Son Funeral Home. Announcement of funeral will be made later.

MANTON—Funeral service for Mrs. Eliza Christiana Manton, who passed away in this city after a short illness, will be held this afternoon, at 2:30 o'clock from the S. J. Curry & Son Funeral Home. Rev. J. W. Leighton will officiate and interment will be made in the family plot at Ross Bay Cemetery.

Freight Rates Are Reduced by Illinois Railway

CHICAGO, Jan. 1. — Reduced through freight rates from Chicago and other Illinois points to the Pacific Coast by way of the Panama Canal, were announced today by the Chicago & Eastern Illinois Railway. The reduction will save shippers approximately thirty cents on each one hundred pounds of merchandise compared with all-rail rates. The new rates will apply on iron and steel products, canned goods, soap and soap powders, lye, tin plate and similar articles. Steamship terminals to be used by the railroad are Mobile and New Orleans. The rates are effective February 12.

Sheep Dogs and Their Training

According to a correspondent in The London Times, the first qualification of a sheep dog is a capacity and a desire for work. Vitality and endurance follow. Training must begin very early—three to four months is old enough—otherwise faults are never properly eradicated. The chief thing is obedience to command, and the trainer must never weaken in his determination to be master. Stubbornness must be corrected firmly and the youngster taught to realize that his own way is not the best, though this need not necessitate severe, or indeed any, corporal punishment. The temperament of the dog must be carefully studied—what is looked upon as temper is often nervousness—and treatment meted out accordingly. He should be punished on the chain and kept there until he has submitted and overcome any desire to bolt.

COMMANDS SHORT

Commands, either whistled or spoken, must be short and clear—the shorter the better. A dog waits until the end of a command before obeying. A cheep, a hiss, a crack of the fingers, a sharp whistle, are all-sufficient.

This early training can be done almost in the kennel yard, for a puppy must never be run at sheep until he is fast enough to outrun them, generally when he is from eight to nine months old. He can be taught to obey the various commands—to "Come in" and to "Go down"—quietly. Some puppies instinctively go down when they see sheep. This is not enough. He must be taught to go down on command, and on command only. Falling and rising quickly to command are the most important part of the training. In addition he must be taught to drop and to stay there until called, and to drop half way, or at any point, either going or coming.

MUST CONTROL SPEED

His natural turn of speed he must also learn to control, traveling fast or gently on demand. Four months of this and the puppy and his handler should have developed between them a bond of sympathy and understanding, almost a unanimity of thought.

When a lesson has been thoroughly learnt avoid all unnecessary use of it. Command as little as possible and never punish except for gross and wilful disobedience. If your dog gets rattled, speak to him calmly and in a matter of fact way. A few odd words in an even, unexcited, rather kindly tone will put the dog at his ease at once. He sees you understand, and off he goes again to do his best.

When he is first tried among the sheep, always keep the latter on the move. He will learn to circle them with very little tuition. Encourage him to bring them gently towards you. If there are only five or six, it is better to teach him to walk in a straight line behind them, and not too near. If they come steadily let him follow, but always he must drop at the whistle—immediately.

RAPID ADVANCE

From now on his tuition advances rapidly, the intermediate stages being more or less easily absorbed. One of the later items of his training, a very necessary one, is known as "shedding." This is a manoeuvre against all the instincts of the dog, and is used to cut out selected sheep from the pack. To train a dog to "shed" get the sheep passing quietly between you and the distant dog. Then divide the sheep and call him in. Drop him halfway, between the two packs. Get behind one of the lots and drive them on to him. Then get him to work and turn them to you, always making sure he does not rise until instructed.

Driving sheep away from you is one of the most difficult things taught. Bring the dog by means of the "come-in" whistle, towards you, and then, when he is clear of the sheep, give him the call to advance towards them. As he turns, with his head towards them, drop him immediately. Then work him gently on. This thoroughly learned, teach him to work from side to side between you and the sheep. Circle him to one flank or the other and then drive him directly forward from where he was stopped. In time he will drive from either side or straight away from you without the least doubt or hesitation.

This January Clearance

Is the Apparel Event of the Season

Scores of women welcome this event because it provides an opportunity to select garments of exclusive style and superior quality at prices infinitely lower than at any other time. At a sale of such universal interest early shopping and first choice is more than ever desirable.

A Complete Disposal of All Fur-Trimmed Coats

Values formerly to $35.00. Now **$19.75**

Values formerly to $55.00. Now **$29.75**

Values formerly to $67.50. Now **$39.75**

Values formerly to $77.50. Now **$49.75**

A Feature Sale of Jersey Cloth Dresses

The dresses in this group are notable for the smartness of their styles and their careful tailoring is an assurance that they will give service to your complete satisfaction. A great range of colors. Formerly priced to $27.50. Sale prices

$8.95 to $14.95

Clearance of Fur Coats

A complete clearance of our entire stock of selected fur garments at substantial savings.

Lambskin Coats

Because of their great popularity only a few of these coats remain for this January Sale. Formerly $75.00 each. Sale price

$45

Muskrat Coats

The quality of furs at Scurrah's is always of the very best and Scurrah's styles are characteristic of the smartest modes of the moment. These coats of muskrat are of No. 1 quality skins. Values to $197.50 are now

$110 and $140

Millinery At Clearance Prices

Hats of felt, velvet and velour, hats in all the smart combinations of materials and in the correct close-fitting, off-the-face effects. With no two hats exactly alike, there is a remarkable selection of different styles from which to choose. Values to $15. Sale prices

$2.95, $4.95, $7.95

SCURRAH'S LTD.

728 Yates Street Phone 3983

RAW MATERIALS ARE PLENTIFUL

Necessities for Clay Manufactures Well Distributed Throughout the Dominion

The great bulk and value of clay manufactures in the Dominion is in building materials such as brick, tile and sewer pipe. Raw materials for these wares are plentifully distributed throughout Canada.

In Nova Scotia, common brick, fire brick and drain tile are made at a number of yards in various parts of the province. At Avonport, besides these products, hollow building tile and interlocking tile are made. Workable deposits of shale suitable for face brick, fire brick, fireproofing and terra cotta are associated with the coal beds, and they are used at New Glasgow, where vitrified or glazed products such as sewer pipe and tile are manufactured, the products being shipped as far West as Manitoba. Fire brick and stove linings are also made.

In New Brunswick, as in the case of the Nova Scotian coal beds, coal deposits are associated with shales. These will be of value for the manufacture of face brick and semi-refractory products, as in the Grand Lake coal area, served by the Canadian Pacific Railway, where immense bodies of shales lie on and under the coal seams, and are excavated in mining the coal. A plant at Chipman utilizes some of these shales in the manufacture of face brick. It is thought that some of the shales may be suitable for use in making sewer pipe. Owing to the size of these deposits, their favorable situation on railway and tidewater, and the proximity of cheap fuel, they offer an exceptional opportunity for development. Building brick, fire brick, face brick and drain tile are manufactured at Fredericton, and there are brick plants also in other parts of the province.

There is a plentiful supply of surface clays in the Province of Quebec suitable for the manufacture of common brick. The Lorraine shales that outcrop in the vicinity of the city of Quebec and at Laprairie and Delson furnish most of the raw material now used in the making of common wire-cut brick and face brick, as well as hollow building tile. Shale will be utilized at Delson in the manufacture of concrete aggregate. Common brick plants are or have been established at Ascot and Sherbrooke on the Quebec Central Railway; at Lachute on the Canadian Pacific Railway—Montreal-Ottawa North Shore Line; at Shawville on the Waltham branch of the Canadian Pacific Railway; at St. Tite, Ormstown, Mitchell, Deschaillons and Ste. Marie. With the education of the farmer of the St. Lawrence clay belt to the value of underdrainage, there will be opportunities for the establishment of a number of drain tile plants. A clay that gives promise of being suitable for paving brick exists near St. Charles, east of the city of Quebec and south of the St. Lawrence. At Vaudreuil, near the west end of the island of Montreal, are undeveloped clay beds of good quality for brick making.

In the Province of Ontario, several varieties of clays and shales are available for structural products, but the tendency of the larger plants has been to utilize shales. Shale plants are situated at Ottawa, Toronto, Hamilton and at a number of smaller places in the neighborhood of Toronto. Most of these are served by the Canadian Pacific Railway, and there are numerous localities along the various branch lines that have deposits of suitable clays as yet undeveloped. In the Fort William district there are excellent deposits of clays and shales suitable for the manufacture of red face brick, but these are not yet developed. Throughout the fruit district of the Niagara peninsula, where the benefits of underdrainage of farms are recognized, there are a considerable number of drain tile plants. Sewer pipe is manufactured at Swansea, Mimico and Hamilton.

Sanitary pottery, electrical porcelain, porcelain floor tiles, white tableware, stoneware, flower pots, art pottery and similar articles requiring special skill and made from clay as a base, are now being produced in Eastern Canada, but there are opportunities for further development on a considerable scale.

WESTERN PRODUCTION

As regards the Western Provinces of the Dominion, there is a great variety and abundance of clays, and a large and varied industry can be maintained. With a smaller and more decentralized population than Eastern Canada, the West has obviously a smaller clay industry, but increasing population, and the growth and industrialization of the cities are causing important increases in the production of different types of clayware. In Manitoba at present there are plants at Winnipeg, Portage la Prairie, Whitemouth, Edrans and Gilbert Plains, producing white, buff or red soft mud bricks. At the Alsip plant in Winnipeg a good tapestry brick in various shades is made from a mixture of surface clays.

In the Province of Saskatchewan, at Estevan, one establishment in 1928 manufactured nearly 9,000,000 common brick from clays at the base of the Ravenscrag, as well as over 1,000,000 face bricks of good quality. During the present year the same company will make hollow building block from the same clays. The most important clays in Saskatchewan, and probably the most important refractory clays of Canada, are found in the southwest part of the province in several areas, and some of these are well placed for transportation facilities. The Cypress Hills area centres about Eastend and Ravenscrag, where the Weyburn-Lethbridge line of the Canadian Pacific Railway traverses a valley about a mile wide, the sides of which show many exposures of "Whitemud" beds. Very large resources are indicated, and the clay may be easily won. The Cypress Hills field is a highly promising one in the event of cheap fuel being obtained, and it is significant that gas has been found at the west end of the hills. This may prove to be the means of developing a real ceramic industrial centre.

Make Discovery Of Sodom Ruins It Is Believed

JERUSALEM, Jan. 1.—The ruins of what its discoverers believe to be the city of Sodom have been found approximately five miles north of the Dead Sea, by excavators under the direction of the Pontifical Bible Institute of Jerusalem.

Sodom, with its twin community, Gomorrah, in the Vale of Siddim, was destroyed by fire and brimstone because of the great wickedness of its inhabitants. The Biblical account indicates that this catastrophe occurred in the time of Abraham and Lot, but pottery and other remains found by the Biblical Institute researchers show that the place was built early in the Bronze Age and was thus older than Jericho.

The ruins gave evidence, however, that the place was destroyed by a great fire in the dawn of history, and that it has since been uninhabited. Relics prove that it was the seat of an advanced type of civilization.

FRENCH SETTLERS FIRST DEVELOPERS OF WATER POWER

The development of Canadian water powers had its inception in the efforts of the early French settlers to provide power to meet local needs for grinding grain and sawing lumber. With the application of the electric generator to commercial uses a little over forty years ago a new industry—the production of electricity for public use—and a new era in the development of water power came into being. Since that time the two have advanced together until at the end of 1928 Canada's hydraulic installation had reached the imposing total of 5,349,232 horsepower of which 4,445,693 horsepower was used in generating electricity for general public distribution.

"Our spirits rise in the Summer," says a writer. Several alarmed correspondents assert that $4.90 is too much as it is.

The Shortest Distance Between Buyer and Seller—Want Ads

When people want results they go after them in the most direct way. Thousands know now that The Colonist Want Ads are the shortest distance between buyer and seller, between lessors and lessees, between employers and employees.

The Daily Colonist

Want Ad Department

8 A.M. to 10 P.M. Phone 11

EMPRESS JAM

You know the quality. Your choice of any kind of fruit. 4-lb. tin 55c

White or Brown Beans, 4 lbs. for	25c
Creamettes, Macaroni, ½-lb. pkts., 2 for	19c
Shelled Walnuts, pieces or quarters, per lb.	29c
Crosse & Blackwell Catsup, per bottle	25c
Robin Hood Family Flour, 5-lb. pkgs.	43c
A large Mixing Bowl Free with 2 pkgs. for	85c
Hunt's Supreme Quality Peaches, regular 40c tin	32c
Malahat Fresh-Ground Coffee, regular 45c lb.	36c

H. O. KIRKHAM & CO., LIMITED

Delivery Dept. 5522 **612 Fort Street** Fish Dept. 5521
Grocery Phones 178-179 Fruits 5523 Butcher & Provisions 1521-5520

Up-Island Freight

ON A DAILY SCHEDULE
Cowichan Lake, 8:30 A.M.
Duncan, 10:30 A.M., 2 and 4 P.M.
Chemainus, 10:30 A.M.
Nanaimo and North, 10:30 A.M.

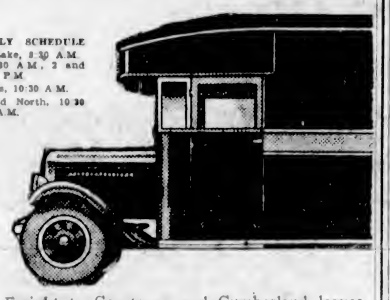

Through Freight to Courtenay and Cumberland leaves every Tuesday afternoon at 2:30, arriving at its destination at 8:00 Wednesday morning.

With a fleet of fourteen trucks, in the charge of capable and experienced men, we are in a position to offer you the very best of service. No matter what size your load, we can handle it. Phone us for particulars.

Island Freight Service, Ltd.

1901 Government Street Phones 8250 and 509

RACING

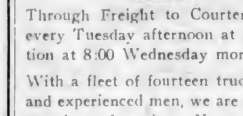

AQUA CALIENTE, Mexico, Jan. 1.—Brown Wisdom, owned by W. C. and E. W. Belchert, won the New Year's Handicap at one and a sixteenth miles here today, beating out J. A. Coburn's Negopoli in a driving finish. Scimitar was third. The winner was an odds-on favorite, bringing only $2.60 for a $2 mutuel ticket. Only six horses started in the race, which was worth $1,990 to the winner.

First race—Five and one-half furlongs:

Felika (Muironey)	$16.60	$ 6.30	$ 4.00
Little Broom (O'Brien)		3.20	3.20
Apple Sauce (Schutte)			3.20

Time, 1:07 1-5. Also ran: Hawkshaw, Leo Lampe, Merryman, Last Shot, Bess Jones, Dr Charlie. Scratched: Shasta King, Kinsman, Kamuela, Follow Me, Idealis, Frank D., Shasta Rock.

Second race—Five and one-half furlongs:

Caravan (Richardson)	$ 6.20	$ 3.60	$ 2.60
Woodface (Moran)		4.60	3.40
Brunswick (Warren)			3.80

Time, 1:07 2-5. Also ran: Honey Thistle, Laura M., Never Tell, The Oreanian. Scratched: Knighthood, Tamarind, Jack Dempsey, Consent, Pandion Queen, Momentous, Cobra, Miss Dona, Woodburn.

Third race—Two furlongs

Don Alvado (Johns)	$10.00	$ 4.80	$ 4.20
Martha Mae (Cotil)		4.40	3.40
Aspasia (Schutte)			3.40

Time, :23 2-5. Also ran: J. W. Grant, Drydock, Miss Bhuin, Mary Reem, Wilora, Mamie N., Yogana, Baco, Evalina. Scratched: Susan J., Shotsie, Flying Ace, Justisara.

Fourth race—Six furlongs:

Altavar (Schutte)	$ 3.80	$ 3.00	$ 2.60
Calcite (Redding)		3.40	2.60
G. West (Warren)			2.80

Time, 1:14 2-5. Also ran: Red Plume, Chief's Warrior, Clark King, Brookside.

Fifth race—Mile and one-sixteenth:

Brown Wisdom (Turk)	$ 2.60	$ 2.60	$ 2.40
Negopoli (Baird)		6.00	3.60
Scimitar (Cotti)			2.40

Time, 1:45 3-5. Also ran: Fire Brigade, Home James, Wirt G. Bowman. Scratched: Vanity.

Sixth race—Five and one-half furlongs:

Infinity (Schutte)	$ 7.80	$ 4.60	$ 4.40
Shasta Bullet (Philpot)		3.40	2.80
Kuleman (Morrison)			6.00

Time, 1:06 1-5. Also ran: Poppy Field, Bowcroft, My Dandy, Dr. Wilson. Scratched: Good and Hot, Ruth C.

Seventh race—Mile and one-sixteenth:

Torch (Turk)	$13.40	$ 4.40	$ 3.60
Rip Rap (Moran)		3.40	2.60
Star Prince (Muironey)			5.20

Time, 1:47 1-5. Also ran: Theorist, Jane, Fair Lark, Duck It, Milaria, Clyde C.

Eighth race—Mile and one-sixteenth:

Cudweller (Kennon)	$ 4.00	$ 3.20	$ 2.20
Spanish Lay (Richardson)		4.80	2.60
Hill and Hill (Cox)			2.40

Time, 1:48. Also ran: Searace, Rosestell, Hopsless, The Taylor. Scratched: Barrie Oliver, Whizzler.

OVERNIGHT ENTRIES

First race—Five and one-half furlongs:

Bee Jay	106
Sunny Corn	106
Seth's Companion	105
Fair Allen	107
Edward K.	102
Miss Witticism	105
Provo	102
Thelma Barbo	106
Ida Fitzpatrick	105

Second race—Five and one-half furlongs:

Chard	101
Wahmonie	120
Son of Volta	109
Emma Lou	115
Sun Coat	104
Liran	106
Ad Remmeon	101
Al Sabbath	105
Phil K.	101
Frank Peterson	105
Argue	101
Telecote	101

Third race—Five and one-half furlongs:

Minturn	107
Easter Seth	105
Miss West	105
Ludenist	105
Ines K.	108
Golden Glory	101
Manager Seth	107
Sis Turpin	105
Little Wood	102
Sapthronia	105

Fourth race—Six furlongs:

Henry Horner	109
Raz	106
King Bank	108
Reymendale	105
Polly Timber	105
Little Asbestos	107
Mac Maxim	104
Glad Effort	104
Rolling Star	104
Hong King	109
Lampasas	103

Fifth race—Seven furlongs:

Pat	108
Eponymous	103
Baz Piper	105
Grand Dad	109
Bride of the Wind	102
Serenader	106

Sixth race—Six furlongs:

Omarsen	101
Olive Dexter	107
Saddle Skirts	101
Black Spot	103
Thrace	104
Dolly Bay	107
Sandy River	108
Repier	109
Yankee Joe	103
Caravan	104
Prospect	104

Seventh race—Mile and one-sixteenth:

St. Tonza	108
Queen Olivia	102
Barrie Oliver	102
Battle On	109
Deposition	104
Croissantania	107
Maedalena	103
Graceful	101
Whizzler	101

Weather, clear; track, fast.

A doctor was giving a dinner party. His favorite parrot was in the room concealed by some curtains.

During the meal one of the guests, a woman, was exceedingly voluble, and talked for several moments without cessation.

When at last silence reigned, a sepulchral voice demanded from behind the curtains: "Let me see your tongue, please."

Order the Old Reliable

Nanaimo Coal

Its quality gives you heating economy.

PAINTER & SONS
617 CORMORANT ST. PHONE 536

Rubbers

Guaranteed Quality
All New Fresh Stock
DON'T PAY MORE

Children's 65c
Misses' 75c
Ladies' 85c
Boys' 95c
Men's 99c

Stewart's
TWO STORES
1321 1613 DOUGLAS

RULES OF GOLF AS PLAYED IN THE YEAR 1800

Local Resident Has Unique Book of Games Published at Beginning of Nineteenth Century

GIVES ADVICE ON BETTING METHODS

In the possession of Mr. A. H. Mitchell, of 2518 Orchard Street, is a quaint old book entitled "Pigott's New Hoyle or the General Repository of Games." Among the games described are picquet, hazard, backgammon, tennis, connexions, put, golf and matrimony. In addition the book contains "tables of odds, calculations for betting advantageously and their laws as established at Brooke's, D'Aubigny's, Scavoir Vivre, the Jockey Club and many other fashionable subscription houses." The book is by Charles Pigott, Esq., and the copy of a fifth edition, "corrected and enlarged, to which is added an epitome on the Statute Laws on Gaming, with the different cases of contested bets, bonds and other securities, which have been legally argued and determined."

The edition was printed for James Ridgway, York Street, St. James Square, 1800, and the "public are respectfully cautioned to be particular in asking for Pigott's New Hoyle, as an insidious attempt has been made to introduce a mutilated edition of this work into circulation."

THE GAME OF "GOFF"

Of particular interest to golfers is the chapter devoted to "the game of goff." It is quoted in full:

"This game is the favorite amusement in Scotland in the Summer; it is played with clubs and balls.

"Of the clubs there are six sorts used by proficients, viz., the common club, when the ball lies on the ground; the scraper and half scraper, when in long grass; the spoon, when in a hollow; the heavy iron club, when it lies deep among the stones or mud, and the light iron club, when on the surface of shingle or sandy ground. All these clubs are tapered at the part that strikes the ball; they are also faced with horn and loaded with lead.

"The balls are considerably smaller than those used at cricket, but much harder. They are made of horse leather, stuffed with feathers, in a peculiar manner, and boiled.

"The ground may be circular, triangular or a semicircle. The number of holes are not limited; that always depends on what the length of the ground will admit. The general distance between one hole and another is about a quarter of a mile, which commences and terminates every game, and the party who gets their ball in by the fewest number of strokes is the victor.

"Two, four, six, eight, or as many as choose, may play together, but what is called the good game never exceeds four, that number being allowed to afford best diversion and not so liable to confusion as six, eight, ten, or twelve might be.

"The more rising or uneven the ground requires the greater nicety or skill in the players, on which account it is always given the preference to by proficients.

"Light balls are used when playing with the wind and heavy ones against it.

"At the beginning of each game the ball is allowed to be elevated to whatever height the player chooses for the convenience of striking, but not afterwards. This is done by means of sand or clay, called a teeing.

"The balls which are played off at the beginning of the game must not be changed until the next hole is won, even if they should happen to burst.

LOST BALL LOST HOLE

"When a ball happens to be lost that hole is lost to the party.

"If a ball should be accidentally stopped the player is allowed to take his stroke again.

"Suppose four are to play the game, A and B against C and D, each party having a ball, they proceed thus:

"A strikes off first, C next, but perhaps does not drive his ball above half the distance A did, on which account D, his partner, next strikes it, which is called one more, to get it as forward as that of their antagonists, or as much beyond it as possible; if this is done, then B strikes A's ball, which is called playing the like, or equal, of their opponents. But if C and D, by their ball being in an awkward situation, should not be able, by playing one more, to get it as forward as A's, they are to play, in turn, two, three, or as many more, until that is accomplished before B strikes his partner's ball, which he calls one to two, or one to three, or as many strokes as they required to get the same distance as A did by his once playing. The ball is struck alternately, if the parties are equal, or nearly so."

Youth—My love for your daughter knows no bounds. I cannot live without her.

Her Papa—Young man, you may die peacefully and without worry. I promise you I'll defray all funeral expenses.

CANADIAN NATIONAL RAILWAYS

The "Continental Limited" leaves Vancouver 9:50 p.m. daily for Kamloops, Jasper, Edmonton, Saskatoon, Winnipeg, Ottawa, Montreal, making close connection for Maritime and United States points. This train carries through standard sleeper to Chicago via Duluth and also through standard sleeper to Kelowna via Armstrong and Vernon.

CANADIAN NATIONAL STEAMSHIP SERVICE FROM VANCOUVER

Ss. "Prince Rupert" every Monday, 8 p.m., for Prince Rupert, Anyox and Stewart.

Fortnightly service Queen Charlotte Islands.

Soviet Ambassador Arrives

M. Sokomikoff, the First Russian Ambassador Accredited to Great Britain Since the Soviet Revolution, Photographed With His Wife on Their Arrival in London Recently.

Flaming Youth Is Unknown In Historic Old Provence

Daughters of Old Families Prefer Spinsterhood to Marrying Outside Their Own Circles—Only Middle-Class Girls Attend University

By DOROTHY LIVESAY

PROVENCE, France, Dec. 3 (By Mail).—An important habit for the stranger in all countries to acquire is the national way of saying "How do you do?" In Toronto it is said with a frigid nod of the head; in Winnipeg with a hearty handshake; and in postwar France, as in the time of Louis XIV, it is said with a kiss of the hand.

Manners are changing in France. During the war it was a rough-and-tumble world where rank was forgotten, where high and low struggled together for life. The American idea prevailed of "hail-fellow-well-met." Now ten years are beginning to show that American ideas cannot prevail in Europe. As a charming French woman said: "In the salons at least, we are back where we were before the war: a gentleman kisses a lady's hand, politeness rules, and deference is due to the elders."

Indeed, you have only to watch a young girl greeting her mother's friends, curtseying, refusing to sit down, to realize how "modern youth" in France is not modern at all. Pre-revolutionary ideas are still the essentials in French life.

Perhaps it is not the same in Paris—the tourists' "France." But Paris, like New York or London, is cosmopolitan. The real France is to be found in the provinces; and of all the provinces the most ancient, the most cultured, is that of the South—Provence.

The girls of the South are said to be the most beautiful because their ancestors were the Greeks, who settled here when the rest of Gaul was forest and marsh. Here the Romans built up colonies, established theatres, baths, canals. Here the troubadours of the Middle Ages found their songs.

Provenee has a history, a literature and a living language all its own, and this is one reason for its great charm. But it has also much of the early centuries about its towns, its architecture, and above all, its people. As a widely traveled American said: "I always feel when living in Provence that I am really among the Romans." To understand why this is so it is only necessary to study the churches, enter some of the ancient "hotels" or chateaux, and talk with the old families.

POOR BUT PROUD

The latter is no easy matter, for although the French Revolution despoiled many of the churches of Provence it could not destroy the pride of race, the knowledge that ancestors of high birth lay under the stones. In the towns—Avignon, Arles, Aix—the cheerful, moderate middle-class housewives still speculate about the activities of the "best society," still relate anecdotes of how Madame A. was never invited to the Countess B.'s because she did not have a "de" before her name.

In America all girls "do something." In France it is only the girl of the middle class who goes to the university, teaches, or adopts a profession. Very rarely do women become doctors, but curiously enough there are considerable numbers of women dentists, and also women lawyers. A governess in France is poorly paid, and the profession is not held in high esteem.

"How does the stay-at-home girl pass the time?" a Canadian asks. There you have in a nutshell one great difference between Europe and America. In Europe, in France, time is not something which must be spent usefully, but a gift to be enjoyed.

There is never the complaint of "nothing to do," for always one can go for a walk—how the French love to go for a walk, especially on Sunday afternoons—visit an art gallery, or simply walk. None of these things is a waste of time. Often the girl embroiders, while her brother takes his dog and gun and goes hunting. He could hunt the year through instead of the season and never grow tired of it.

BETTER SPINSTER

It is a sobering thing to see in France the number of widows; but this superfluity of women has not led to any radical change in woman's attitude to man. In some cases it leads her to desire equal rights with man politically, the independence of the property owner. As a result there is in France a "league for the rights of women," and its president, Madame Maria Verone, is insistent that woman's place need not be in the home. Against her arguments Pierre Mille, a noted French novelist, declares that the chief concern of the women of the provinces is the home and man's place therein. He is nearer the truth.

The French girl is taught first of all how to be a good housewife; she is taught obedience and deference. And when a "matchmaker" comes along—there are always one or two in each town—suggesting to the mother that a certain young man has the necessary wealth, the daughter is usually acquiescent.

There is yet another problem before the girl of good family. Marriage is her goal, yes, but it does not always happen that there are enough eligible men to go around. A Frenchwoman will explain that "nowadays the young men sometimes marry outside their circle; but never, never, the young girls. The girl would rather be an 'old maid' than a wealthy merchant's wife—or even a professor's wife."

In France, November 25 is the feast of St. Catharine, the patron saint of all "old maids." It is on that day that the girls over twenty-five need to walk the town cautiously. For even if they stay at home it happens sometimes that a rejected lover makes his appearance, rings loudly at the gate—and then leaves behing him a bulky parcel. Then woe betide the girl who looks within! Without any doubt it is a bonnet, the gift of St. Catharine, and a sad valentine for spinsters.

Very often it happens in France that the "best people" are the poorest. They will not let their sons enter commercial life, and the more "gentlemanly" professions, such as the army or the navy, are not particularly lucrative. This class is leisured, then, from choice. But among them laziness is an unknown word—except when applied to the peasant.

PEASANT BEAST OF BURDEN

The peasant is the despair of his employer. And very much more than in America he is the servant, the beast of burden. However freedom-loving one is, it is a grave mistake to sympathize openly with the farmer, for he is still regarded as an inferior being. Labor may be scarce, but that does not make it honored.

"Before the war," a Frenchwoman said, "we could always get servants. Now all the girls go to the factories. All the men are too lazy to work. Here in the south it is practically impossible to get help. If you are lucky, you have to pay dearly for it."

"How much does a domestic receive by the hour?"

"Too much—three francs." That is twelve cents at current rates of exchange.

When she was told that in Canada the wage is from thirty to forty cents, in the United States even higher, she was horrified. "Ah, but everything there is expensive."

He—It was lucky for you that I came along just as you were going to cross.

She—If you were a bit gallant, you'd say it was lucky for you.

A farmer's wife decided that the small price she received for eggs compared with the profit the retailer made was scandalous.

One day before dispatching a crate she wrote on one egg: "I got a halfpenny for this egg. What did you give for it?" adding her name and address and the date.

Six months later she received a letter from London, and was surprised to see that it came from a theatre.

"Dear madam," began her correspondent, "while playing the part of 'Hamlet' recently I received your egg for nothing."

Mrs. — Oh, Harry, I'm worried about the car!

Mr.—So am I; if we don't trade it in pretty soon we'll own the darn thing.

City & District

Minor Accidents—Several minor automobile accidents were reported to the city police station during New Year's Day, with the damage in each instance confined to the cars.

Son Visits Minister—Mr. G. Atkinson, of Chilliwack, son of the Minister of Agriculture flew over from Vancouver yesterday to spend New Year's Day with his father, Hon. W. Atkinson in Victoria. He is remaining over for a day in the Capital.

Prowlers Still Working—Information in the hands of the police shows that prowlers who have been entering homes in Victoria and district are still working, and the suggestion is made that extra precaution be taken in the securing of doors and windows.

Members Entertained—The Tuxis Council entertained the members of the Tuxis Older Boys' Parliament at a supper, given in their honor, at the Y.M.C.A. last night. After a sing-song and an informal prologue between some humorously inclined members of the Parliament, the guests departed with the best wishes of the council.

Save the Children Fund—Donations to the Save the Children Fund and Near East Relief received by F. Landsberg, local treasurer, for the period December 15 to 31, are as follows: "E," $1; Miss Macklem, $6; C. Brown, $2.55; Metropolitan United Church, $15; Columbia Diocese Women's Auxiliary, $12.—Total donations, $36.55. Further donations will be gratefully acknowledged by Mr. Landsberg at 737 Fort Street.

Tribute to B.C. Fruit—Mr. A. J. Rudkin, whose wonderful Cox's Orange Pippin apples have been appreciated much in the Old Country, has just heard from a customer at Halifax, England, that the consignment sent to him proved to be much superior to one which had been purchased of the same variety of apple from Devonshire. Mr. Rudkin ships extensively from his orchard at Duncan.

Formerly Engaged Here—The funeral will take place at Kamloops today of Mr. Henry Berthold Williams, who died at Tranquille Sanitorium on Monday. Mr. Williams, who was a native of Cowansville, Quebec, came West in 1912, and was successively teller in the Canadian Bank of Commerce in Nanaimo and here. He was obligedto give up the indoor work twelve years ago, and took up ranching at McLure. He leaves a widow and two children.

Accepts Call—Dr. J. J. Ross, who recently declined an invitation for an interim pastorate here, has accepted an invitation to Arleta Baptist Church, Portland, at the conclusion of the six months' term for which he is pledged to the First Baptist Church, Winnipeg. Dr. Ross has just left Vancouver, where he was pastor of First Church, for Winnipeg. It will not be his first appointment at Portland, as the veteran pastor supplied the pulpit at the Hinson Memorial Church some years ago.

Old Skipper Passes—Capt. Daniel Martin, old-time sailing ship master of Victoria and former Nova Scotian, passed away at Watsonville, Calif., on Monday, according to word received from Seattle yesterday. Capt. Martin was master of the Puget Sound schooners Sophie Christenson and Albert Meyer, owner by Mr. J. E. Shields, and the codfish schooner Charles R. Wilson. He also sailed the windjammers Snow, Burgess and Fort Laramie. A sister of Capt. Martin is believed to reside in Seattle.

Mayoral Reception—Many citizens of Victoria and residents of the adjoining municipalities, as well as representatives of the naval and military forces of the community, paid their respects and extended well wishes for the new year to Mayor Herbert Anscomb and Mrs. Anscomb, at the mayoral reception yesterday at their residence, "Hove Villa," 356 Newport Avenue. His Worship and Mrs. Anscomb received the large number of callers in the drawing-room, and refreshments were served in the dining-room. Mrs. Charles Smith and Mrs. Horace Bigwood, assisted by Miss Kathleen Smith and Miss Molly Bigwood, presided at the tea and cofee urns.

SAANICH BOARD TO MEET MONDAY

The general monthly meeting of the Saanich Board of Trade will be held at the Institute Hall, Brentwood Bay, on Monday, January 6, at 8 o'clock.

Some of those people who seem to have tried their hands at everything might try their heads for a change.

Announcements

Should you need treatment from Miss Hanman, do not fear you cannot afford it. One never regrets money spent if just value is received in return. Think how wonderful to be at ease, free from embarrassing self-consciousness. 503 Sayward Building.

Your Wedding requires the best in printing for your announcements, invitations, etc. Let us show you samples of our work at reasonable prices. The Colonist Job Printing Department. Phone 197.

Named as Boiler Inspector—Mr. Thomas C. Porteous has been appointed a boiler inspector under the Workmen's Compensation Board.

Suitable Christmas Gift—"Dawn-light and Eventide," by Annie Clarke, on sale at Diggon's stores.

E. Hallsor, Chiropractor, Physiotherapist. 314 Central Bldg. Phone 1115, Res. 401.

New shades in imported Beret Tams, $1.25, at The Beehive. Silk Stockings that will not ladder, $1.00.

William Stewart, Tailor. New address: Gordon Building, 739 Yates Street.

Miss Van Becker (London Diploma) Turkish Baths, for rheumatism, etc. 732 Garasche Bldg. Phone 1784.

Mr. Alfred Heather, of The Beggar's Opera Company, who produced "Hugh the Drover" in Toronto for the C.P.R. Department of Music, will speak at the B.C. Dramatic School on Friday at 4:30 on "Stage Technique."

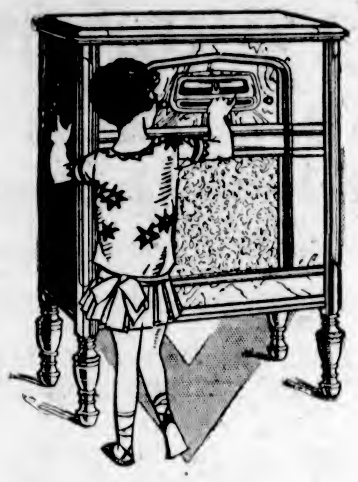

Victor Tone

It is the biggest radio improvement in years . . . it has made radio no longer a plaything, but has made it a musical instrument.

Two Models, $255 and $375
On Convenient Terms

FLETCHER BROS.
(VICTORIA.) LTD.
1110 Douglas Street

HERMAN'S
735 YATES ST.
LATEST FASHIONS ALL THE TIME
WITH 12 PAYMENT SERVICE
AT CASH PRICES

WHIPS ARE AMONG CHILDREN'S GIFTS

Not as Toys in Hungary, but to Remind the Youngsters to Be Good

A high-spirited Hungarian who combined in his own personality all the vigor, vivacity and artistic traits one would expect from a descendant of Tartars, told in graphic manner of the picturesque Christmastide of his country. Christmas in his land starts on December 6. At that time Saint Nicholas—Santa Claus—goes from house to house dressed like a venerable grandfather. With him goes the "Chrampus." This creature is held in leash on a cord or chain by Saint Nick. It is usually dressed as Lucifer carrying a whip, and if any of the children misbehave, this unpopular gentleman metes out chastisement.

On the evening of the sixth, little Hungarians place their shoes on the window sills of their homes, and in the morning there is always a gift inside for them. But this Hungarian gentleman remembers that there was always a gad or whip in the shoes, as well as the gift, and this served to remind the little folks that they must be good children through all the year if they did not want this "St. Nicholas Whip" to descend upon them.

PROCESSION STARTS OUT

On the night before Christmas the peasants come into the villages dressed as the shepherds of old Judea. They carry with them a candle-lit paper representation of the manger at the Inn, including the Virgin, the Holy Child, Joseph and the cattle. The colorful procession stops before each house and the story of the Saviour's birth is retold in a chant to the accompaniment of Hungarian musical instruments. At each home a gift is given the visitors, and the twinkling "Bethlehem" may then be seen on its way through the streets on the shoulders of one of the men.

Every family in Hungary has a Christmas tree. On Christmas morning the eldest daughter appears to the children of the family in the guise of an angel bearing gifts said to be from the little Christ himself. On Christmas Eve all Hungarians attend the special masses which take place in the churches at 6, 10 and again at midnight. At these services there is always special music led by the cantor.

On January 6 the festivities are concluded. The formal conclusion occurs when the village priest goes about the village and blesses each house by writing on the doorpost the letters G.B.M., signifying the names of the three wise men of old—Gaspar, Baltazar and Melchior.

A BLACK BOY HELPER

From the land of "Hans Brinker and the Silver Skates" comes the story of still another kind of Christmas told by a former Hollander whose greatest ambition is that she may become a real Canadian. In her land the Christmastide is ushered in on December 5, when a man dressed in sombre roles to represent Saint Nicholas visits all the homes and puts gifts in the shoes of all good children who have prepared for his coming. Saint Nicholas is assisted by a black boy known as Pete, whose job it is to climb into the house by way of the chimney. On Christmas Day proper there is no giving of gifts in Holland, and that festival is kept solemnly with church services and charitable work.

There is always a candle-lit tree in every Dutch home, but the emphasis is placed on the remembrance of the birth of the Saviour.

"I'm a son of the soil!" shouted the grimy campaign speaker.

"Yes, and I'm sorry for you," exclaimed one in the audience, "for I see you have your father on your hands."

WE START THE NEW YEAR

With BETTER Prices on Mazda Lamps

15, 25, 40 and 60-Watt Inside Frosted Lamps, each 25c
Or in cartons of 6 for $1.45
100-Watt at, each 45c

Hawkins & Hayward
Electrical Quality and Service Store
1121 Douglas Street, Cor. View
Phone 643

To Our Many Friends and Customers We Extend the

Compliments of the Season

With the Wish That 1930 May Be Very Successful

ALCOCK, DOWNING & WRIGHT, LIMITED
Successors to
Hickman Tye Hardware
546 Yates Street
Phones 58-59

Weak Men

And for All Diseases of Men
Take Our Herbal Remedies

Descriptive pamphlets on Loss of Manhood and Disorders of Men, on Ills of Women, on Skin and Blood Diseases; also one on Herbal Treatment of Chronic Diseases, with advice. In plain envelope, free by mail. Open hours, 2 to 4; 7 to 8 on Mon., Thurs. and Fri. only.

THE ENGLISH HERBAL DISPENSARY, LTD.
1859 Davie St. Vancouver, B.C.
Canada's Only Qualified Herbalists

"They say marriageis a lottery," remarked the morose young man.

"It isn't!" replied Miss Cheyenne. "In a lottery you can go on buying tickets."

Women's Work and Institute Activities

PRESBYTERIAN SCHOOLS RALLY

ANNUAL GATHERING AT ST. ANDREW'S BRINGS YOUNG PEOPLE TOGETHER

Oriental Group Sings Hymn in Chinese — Rev. A. O. Thomson Gives Morning Address

The annual New Year's day rally of Presbyterian Sunday schools in the city attracted more than 450 young people to St. Andrew's Presbyterian Church yesterday morning, the demonstration proving very gratifying to the organizers.

Beginning at 11 o'clock the programme was carried through, under the direction of Mr. Thomas Humphries, clerk of Presbytery, and Mr. William Martin, superintendent of St. Andrew's Presbyterian Sunday school. One of the particularly interesting features was the presence of a group of more than fifty children from the Presbyterian Chinese Mission, who sang a hymn in Chinese very beautifully and with evidence of wonderful preparation. Other groups from Knox Sunday school, St. Paul's, Hollywood, Erskine Church, the Gorge Mission and St. Andrew's responded to the roll call by giving a quotation from Scripture and some statistics concerning their respective organizations. The best represented groups were the Chinese Mission Sunday school and St. Andrew's.

The principal address during the morning was by Rev. A. O. Thomson, of the Gorge Presbyterian Church, who, in his New Year's message, spoke of the perennially new Truth of the Word. Rev. T. H. Davies, of Knox Presbyterian Church, gave the prayer, and Rev. H. P. S. Luttrell, speaking as moderator of Presbytery, although also pastor of St. Andrew's, said a few words of New Year greeting to the young people.

The addresses and responses to roll call were interspersed with hymn singing by the congregation of children and young people, Mr. Jesse Longfield at the organ and a full orchestra of young instrumentalists accompanying.

Dance at Shawnigan

A delightful dinner dance was held at the Forest Inn, Shawnigan, on New Year's Eve, with several novel features which added to the enjoyment of the guests.

Folk dancing and old-time dances afforded interesting interludes during the evening, while to the booming of the strokes of midnight, the Old Year, a decrepit figure with scythe and hour glass, passed slowly through the lounge and to the door, jostled at the entrance by 1930, a tiny youth, who came dancing in scattering good wishes and receiving an uproarious welcome. A midnight supper by candlelight brought the frolic to a close.

Among the guests were: Mr. and Mrs. E. A. M. Williams, Mr. and Mrs. V. H. Stewart-Macleod, Col. and Mrs. Eardley-Wilmot, Major and Mrs. M. A. Curwen, Captain R. Rose, Mr. Malleson, Mr. and Mrs. Muskett, Miss Lonsdale, Mr. and Mrs. Mason Hurley and family, Mrs. Morres, Mrs. Stanton, Mr. Humphries, Miss Joan Deans, Mr. Wallbrick Deans, Miss Gwen Forbes, Mr. Roberts, Miss R. McHutchon, Miss P. Furlonge, Miss Nockolds, Miss Nancy Curwen, Mr. P. Skirmshire, Miss Hooper, Miss Kenvig, Miss Taylor, Mr. Victor Rose, Master Williams, and others.

NEW METHOD LAUNDRIES LTD.

BRUNSWICK 75¢ BLACK SEAL RECORDS
You'll Find Them All Here!
Hear the New Records
RADIO-LECTRIC LIMITED
635 Fort St. Phone 3111

Nanaimo Personals

Miss Emmy Lou Carson, of Seattle, arrived on the Elaine to spend New Year's with Mr. and Mrs. Mike Virostko, of Extension.

• • •

Mr. and Mrs. J. C. McGregor, Skinner Street, left Tuesday for Royston to spend New Year with Mrs. McGregor's parents, Mr. and Mrs. Duncan Thompson.

• • •

Mr. Jack Taylor has returned home after spending Christmas with Mrs. Taylor's parents, Mr. and Mrs. G. C. Cobb, Rossland, B.C. Mrs. Taylor expects to return in about a week's time.

CHRISTMAS TREE PARTY TOMORROW

Annual Function of City Police Department Will Be Held at Local Headquarters

The annual Christmas tree party of the Victoria police department will be held in the headquarters building tomorrow commencing at 4 o'clock. A lengthy programme has been arranged, final details of which were completed yesterday. Refreshments for the children and adults, a visit from Santa Claus, concert and dance will round out an evening of enjoyment.

The complete programme giving the times of the various items follows:

Supper for children, 4 o'clock; supper for adults, 5:30 o'clock; arrival of Santa Claus, 6:30 o'clock; concert, 7 o'clock; dance, 9 o'clock.

Members of the various committees follow:

Refreshments and general catering, Sergeant T. Heatley, Sergeant J. Florence, Constables Bone, Callan, Woolsey, Dunnell and Mugford; tables, Miss Walker and Mrs. Gillingham; Christmas tree, Constables Blackstock and Griffith; dance, Constables Mercer, Phipps and Clayards; gifts, Sergeant Bishop M.C.C. Richards.

Royal Oak Personals

In response to a cablegram from his mother, who is spending the Winter in England, Lyndsay Towler arrived from Tofino on Sunday, where he has been since September, and is on his way to Halifax to embark on Ss. Megantic, which sails on January 6 for England, where he will meet his mother.

• • •

Mr. William Walkemeyer, Bray, California, is spending the week with his parents at Elk Lake. Recently he met with a painful accident while repairing machinery at the saw mill, where he is overseer, receiving a badly lacerated right arm.

• • •

Mr. and Mrs. W. E. Heal had a family party on New Year's day, which included Mr. and Mrs. J. Mycock and family, Mr. and Mrs. P. Merriman and family, Mr. and Mrs. Robert Heal and family, Mr. and Mrs. Earl Heal and Mr. and Mrs. G. Heal and family.

• • •

Mrs. L. Scott has been the guest for a few days of relatives in Vancouver.

• • •

Mr. J. A. Grant, Calgary, spent the week with his family at "Bonnie Doon," West Road.

• • •

Mrs. J. W. Jewell, Old West Road, was the guest of relatives in Vancouver during the week.

• • •

Mr. Curtis Martin has returned after spending the holidays with his family at Courtenay.

• • •

Mr. Wilfred Mudge spent New Years with friends at Cobble Hill.

Italian Wedding Much Outshines New Year Fetes

ROME, Jan. 1.—Approach of the wedding of the Prince of Piedmont, heir to the Italian throne, and Princess Marie Jose of Belgium, which will occur next Wednesday in the Pauline Chapel of the Quirinal Palace, overshadowed in interest this year all the New Year's events that usually command Rome's attention.

Salutations of "buno capo d'anno (freely, "Happy New Year") were exchanged on all sides by the citizenry on New Year's Eve hurrying to complete their holiday shopping. Gifts in Italy do not necessarily have to be presented by Christmas. New Year's is just as acceptable a date, and for children the Befana (Epiphany), which falls on January 6, is really the appointed time.

Those who failed to dole out largesse at Christmas were today reminded again by the usual recipients, janitors, servants, postmen, telegraph boys and the like.

Wishing One and All

A Happy and Prosperous New Year

Mitchell & Duncan, Ltd.
JEWELERS
Phone 675 Cor. Government and View

Straws Are Now Light in Color

THE cause of straws in the realm of millinery once more is heralded. It was proven last Spring that women found them very chic and very wearable. New media are so much more supple that straw hats are destined to win a prominent position. They have a proper place in the warm weather wardrobes of air-minded Americans.

Colors in new straws are in light charming shades, pale blue and pink being conspicuous. Patou bisque is another pastel, old ivory to eggshell tint is a fourth contender in the color range; there are aquamarine blues, blue-greens and purple-blues. Red appears with less frequence than the softer shades and is used to supply accent.

Silkiness of texture is the main characteristic of the straws of Spring. There are silky hemps, baku types, lighter in weight, with more sheen and suppleness; and a new version of the Paris Meme of last season, now given greater durability.

The several ways with the brims are indicated by the four models pictured, sketched from some of the smartest Palm Beach showings. Silky-treated baku is used for the small, off-the-face hat at right centre, not so far removed in contour from the helmet of ancient wartime days.

A 1930 version of the cloche is given in profile, its pale blue straw of the Paris Meme order gently curved as to brim and tucked on the crown, at the back of which is an appliqued bow of the straw.

A wider silhouette in the off-the-face chapeau is shown in this same medium, pink in color, and trimmed with a small ostrich fancy.

For dress the brimmed hat of pink straw at the very right is given a feminine trimming by way of brown lace shirred and posed beneath the brim. It is something of an innovation in present millinery trimming, reminiscent of pre-war days when straw and lace alliances were worn to the point of seeming ordinary.

LACE FOR AFTERNOON

Black and such colors as the smart dahlia and sapphire blue as well as brown are favored for afternoon frocks of flattering lace. The lace dress with long sleeves is given a new air by way of clinging drapes and wide frills below the elbow. Sometimes it is adorned at one shoulder with a self flower, always it tapers at the waistline, and its self belt is brightened by a jeweled buckle.

ENTERTAINMENTS ARE CONDUCTED

Gatherings Held in Connection With St. John's, Gorge Presbyterian, and Belmont Y.P.S.

A number of additional entertainments for the holiday season have been reported during the last few days. Among them are the following:

ST. JOHN'S SUNDAY SCHOOL

St. John's Sunday school Christmas entertainment was held in the schoolroom, Mason Street, on Monday evening, a large number of scholars, their parents and friends being present. A supper was served for the children at 6 o'clock, 150 members of the main Sunday school being served at the first table. The children then assembled in the church for a carol service, while the older members of the school enjoyed their repast. The carol service was conducted by the rector, Rev. Canon Chadwick, Mr. G. J. Burnett presiding at the organ, the singing being led by a choir composed of members of the Sunday school. At 7:30 the presentation of the prizes and diplomas took place under the direction of Mr. C. M. Parrott, the superintendent of the school, assisted by Messrs. Patterson and Hallam, the church wardens.

Canon Chadwick made the presentation of several special prizes, commenting on the wonderful record of perfect attendance and lessons which had been shown by some of the scholars covering a period of over eleven years in one case.

He also stressed the need of a new parish hall, which was very much in evidence on the present occasion, as there was not seating capacity for those present. Canon Chadwick thanked all those who had worked so hard to make this event such an outstanding success.

The supper was prepared under the supervision of Mrs. Neill and Mrs. Matthews, assisted by the members of the A.Y.P.A. Bible class, while those responsible for the splendid programme were Mrs. Stanley Hawkins, Misses Randall, Mertton, Kirby, Forsythe and Mr. Maunsell.

The following programme was rendered:

Play, "Old Woman Who Lived in the Shoe," primary department; toe dance, Evelyn Curtis; recitation, Gloria Dayley; "Father Time's Workshop," primary department; play, "Talking Hour," Miss Kirby's class; "Surprise for Mother Goose," Miss Forsyth's and Miss Mertton's class; "Hat Box Dance," Evelyn Fishlock; dwarfs, Mr. Mansel and Mr. Setterington; star drill, Mrs. Nell's class; tap dance, Hilda Jacques and Dorothy Peacock; play, "Christmas in the Air," Miss Randall's class; play, "Mrs. Brown's Visitors," Bible class; wax works, Mr. Mansel's class; minstrel show, Stan. Hodgkinson, Clare Belcher and Gordon Fraser.

BELMONT Y.P.S.

An enjoyable time was spent Monday evening by the Young People's Society of Belmont United Church in a Christmas "at home" social, a large number being present. Arrangements were in the hands of Miss Violet Perry and her group, which was composed of the Misses Alice Anderson, Rhoda Perry, Kitty Dawes, Katy Peck, May Bird, Elsie Barnes, Joan Hopkins, Agnes Robertson and Mr. Arthur Chapman.

The first part of the evening was spent in games and prizes were won by Miss Winnifred Chapman and Miss May Hick. Refreshments were then served and the tables were tastefully decorated in streamers of red, and candles to match also centred the tables.

Some interesting talks were given by Miss Margaret Knott of the University of British Columbia, Vancouver; Miss Edith Hood, teacher at Duncan, and Mr. Lennie Chapman, teacher at Prince George, who spoke of the cities in which they are stationed and of the work of the Young People's Society in these places. Miss Etta Hood, teacher at Duncan, was also present.

Following these talks community singing was indulged in, after which Mr. W. Cook, the president, tendered a vote of thanks to the group in charge.

The next meeting will be held on Monday at 7:30 and will take the form of a Christian fellowship meeting. Miss Winnifred Chapman's group will have charge. New year music and talks on the old and new years will be given and all young people are cordially invited to attend.

GORGE PRESBYTERIAN S. S.

The annual Sunday school concert and Christmas tree of the Gorge Presbyterian Church, Tillicum Road, was held on Monday evening, Rev. A. O. Thomson, the minister, presiding. The school hall was prettily decorated with evergreens, and the large Christmas tree was laden with Christmas gifts and beautifully decorated with colored bulbs. A gathering of over 150 children with their parents and friends filled the hall. The children had quite a jolly time with games and recitations, songs and instrumental pieces, but the fun commenced when Santa Claus appeared and personally distributed gifts to all from the Christmas tree.

Mr. McConnell's class won the contest for best attendance during the year and carried off the banner and a prize of $5. The guessing contest was won by Helen Carlow. The following was the programme: Recitation, "Christmas Bells," Emma Anderson; recitation, "The Wise Counsel," Jean Hamilton; violin solo, David Smith; recitation, "I Wonder," Phyllis Smart; recitation, "Slower Than a Snail," Ena Carlow; violin solo, Florence Atchison; recitation, "Little Boy Jesus," Keiso Hamilton; duet, Jean and Florence Atchison; piano solo, Miss Ruth Dickson; recitation, "The Three Wise Men," Mildred Tate; vocal solo, Miss Janet Hay; recitation, "Overheard at Christmas," David Smith.

AGED WOMAN HURT IN CAR EXPLOSION

NEW ORLEANS, Jan. 1.—(A.P.)—An aged woman was slightly hurt tonight when an explosion ripped up the front section of a street car tonight in the upper section of the city. The explosion was similar to many that have marked the street car strike here.

The explosion, heard for many blocks, occurred when the car rolled over a charge believed to have been dynamite, placed on the track. Floor boards were torn up and a number of car windows were shattered.

The name of the injured woman was not learned.

'Rambles Around Rome' To Be Lecture Theme

"Rambles Around Rome" is the title which Mrs. W. G. Wilson has chosen for the address which she will give at the meeting of the Women's Canadian Club at the Empress ballroom next Tuesday afternoon. Mrs. Wilson returned a few weeks ago from a visit of several months in Europe, and some of her impressions of "The Eternal City" will be given in her talk. The soloists will be Miss Marguerite Devlin, pianist, and Miss Porter, vocalist.

Parksville Personals

Mr. Jack Harrison left for Vancouver on Monday, having spent Christmas with his mother, Mrs. Ben Harrison.

• • •

Major D'Oly Rochfort has returned to Vancouver after spending a few days in Parksville as the guest of Mrs. L. T. Davis. Mrs. Rochfort and her two sons followed on Monday.

• • •

Mr. and Mrs. Strowiger and Mr. Geoffrey Strowiger were visitors to Victoria for Christmas.

• • •

Mrs. Jenkins and her son, Dick, of Victoria, are the guests of the former's mother, Mrs. Cooper.

• • •

Mrs. H. Wilson and her two daughters, Betty and Ruth, of Victoria, are the guests of Mrs. W. M. Wilcox, French Creek, until the new year.

• • •

Miss Ruth Tryon has returend to Victoria. She had been the guest of her mother, Mrs. C. Tryon, over the holidays.

• • •

Mr. and Mrs. T. Richards, of Wellington, were the guests of the former's sister, Mrs. T. Hirst, for a few days.

• • •

Mr. and Mrs. T. Bazett, accompanied by their son Royce, have returned to their home here from a visit to Galiano.

• • •

Mr. Ray Blackadeer paid a hurried visit to Vancouver.

• • •

Mr. and Mrs. Thwaites and family have returned from visiting the latter's sister, Mrs. Cook, of North Vancouver.

• • •

Mr. Ivan Knight, of Victoria, has been visiting his cousin, Mr. A. W. Braddock, at Errington.

• • •

Those attending the christening service of Barbara Wilson Braddock, infant daughter of Mr. and Mrs. A. W. Braddock, which took place in St. Mary's Church, Errington, on Friday afternoon, were Mr. and Mrs. G. W. Ponsford, Mr. and Mrs. B. Courtenay, Mr. and Mrs. G. Price, Mr. and Mrs. H. F. Butler, Mrs. R. Price, Mrs. Pettigrew and Miss E. Pettigrew, Mrs. Rochfort, Mrs. Forbes, Mrs. Osborne, Mrs. Nicklin, Miss M. Feary, Miss G. Ponsford, Miss May Nicklin and Mr. Ivan Knight. The godparents were Mrs. Osborne and Mr. Ivan Knight.

Those attending the "sunset" dance from Parksville on Friday night included Mr. and Mrs. Percy Trill, Mr. and Mrs. T. Moillet, Mrs. B. Harrison, Mrs. Rylands, the Misses Tryon, B. Rylands, J. Rushton, G. Ponsford, M. Ponsford, M. Feary, B. Wilson, R. Wilson, Messrs. Blackadeer, H. Davis, J. Tryon, R. Rylands, B. Rushton, C. Rushton, P. Rushton and F. Rushton.

Courtenay Personals

Mr. A. B. Crump, a former resident here, was a business visitor in town on Monday.

• • •

Mr. F. H. Stephenson took Monday's Esquimalt & Nanaimo train for Victoria.

• • •

Mrs. J. Roberts left for a visit to Vancouver on Monday.

• • •

Mrs. W. H. Smith, accompanied by Miss Dency Smith, were passengers on Monday's south-bound Esquimalt & Nanaimo train.

• • •

After spending Christmas with friends in the district Mr. J. Martin returned to Victoria on Monday. Mrs. Martin and family will follow later.

• • •

Mr. Norrie Carey is visiting his brother, Bert, in Powell River, where the latter is recovering from a recent operation.

• • •

Mr. and Mrs. C. Lyons are moving into the city from Sandwick.

"Why do dogs run after cats?" asked a woman, writing to a daily paper. We can only suppose that it is because walking would be futile.

SOUND AUCTION and CONTRACT

by WILBUR C. WHITEHEAD

The World's Greatest Authority

Why a Player Should Take Out, if Able, Rather Than Assist With but A x, K x or Q x of Partner's Suit.

North: ♠ J 7 2 ♥ K 6 ♦ A K 10 8 6 ♣ 8 4 3

West: ♠ Q 9 6 4 ♥ 7 3 ♦ J 4 3 ♣ K Q 9 6

East: ♠ K 8 5 3 ♥ J 10 8 2 ♦ Q 9 5 ♣ 10 2

South: ♠ A 10 ♥ A Q 9 5 4 ♦ 7 2 ♣ A J 7 5

Auction Bidding

	1st Rd.	2nd Rd.
South	1 ♥	2 N T
West	Pass	Pass
North	2 ♦	Pass
East	Pass	Pass

Contract Bidding

	1st Rd.	2nd Rd.	3rd Rd.
South	1 ♥	2 N T	Pass
West	Pass	Pass	Pass
North	2 ♦	3 N T	
East	Pass	Pass	

The question is frequently asked whether the A x, K x or Q x of suit named by partner is the equivalent of three small cards of suit, and if so, whether it is countable as a supporting trick when three small cards are not so counted. My answer has been invariably that the Ace, King or Queen of a suit named by partner is always a countable trick whether the hand be played with such suit or at some other declaration. It is pure sophistry to argue that an Ace x, King x or Queen x of partner's suit is not countable because if counted as one trick, such count is offset by a countable loss of a trick in the suit by reason of holding but two cards. The fact, however, that it is a countable trick does not mean that we should assist partner's suit if able to take out with another suit or a No Trump in order either to avoid the probable loss of a trick in partner's suit if played as trump, or in order to play the hand at a declaration at which the loss of a trick in partner's suit will not be vital. It will be noted under the salient points of play that the loss of a Heart trick when played at No Trump is not vital, but can be vital unless the hand is exceedingly well played with Hearts the trump.

SALIENT POINTS OF BIDDING

Auction—South opens the bidding with one Heart. West passing, North, with but two Hearts and a biddable Diamond suit, takes out with two Diamonds to deny average expectancy in Hearts. East passing, South bids two No Trumps, concluding the bidding.

Contract—In Contract, as in Auction, South opens the bidding with but one Heart, as his value, 3¼ Quick Tricks and in all 6¾ probable tricks, do not warrant an original two bid. West passing, North takes out with two Diamonds. East passing, South bids two No Trumps to invite North to go to three No Trumps if holding better than a weak denial bid. West passing, North, with 2½ Quick Tricks and in all 4½ Probable Tricks, and hence well able to accept South's invitation, bids three No Trumps.

THE PLAY

West opens the Club six. The Dummy going down, South plays (from Dummy) the Club Three, East the Club Ten and South the Club Jack. At this point South pauses to count the two hands. His positive tricks consist of two Clubs, two Diamonds, three Hearts and one Spade, all high card tricks. As to passing long card tricks in Heart and Diamonds, their precise number depends upon how the outstanding cards of these suits are split between West and East. To make three odd, South needs to establish but one long card trick. Consequently, his best plan of procedure is to lead two rounds of Hearts, leading the Heart Four to the Heart King, return the Heart Six to the Heart Queen. If both adversaries follow suit to both rounds, insuring at best a 3-3 split of the outstanding six Hearts, or at worst a 4-2 split, he will lead a third and fourth round, the Heart Ace and Heart Five, to concede a Heart trick to adversaries if the split is 4-2, to establish the Heart Nine. East winning the fourth round of Hearts, leads the Club Two, which South wins with the Club Ace and cashes in his good Heart Nine. With three odd assured, South next leads a small Diamond and lets it run to East. East returns the Spade Three, which South wins with the Spade Ace, and makes the remaining tricks, thus losing but one Heart and one Diamond trick.

Vancouver Island Coach Lines, Ltd.

"We Cover the Island"

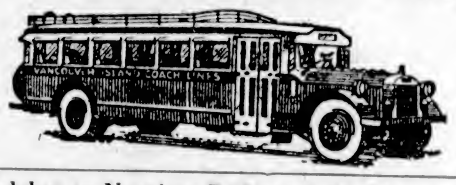

"All Our Routes Are Scenic"

Over the Malahat to Nanaimo Daily at 8:30 A.M., 1:30 P.M. and 6:15 P.M.

A Streak of Orange . . .
The Staccato Hum of the Exhaust, and It's Gone!
But Those Who See It Know What It Is, and That It Signifies
The Best in Transportation

We Operate on the Following Routes:

Victoria-West Saanich
Victoria-Sidney-Resthaven
Victoria-Cordova and Cadboro Bay
Victoria - Colwood - Langford Lake
Victoria-Sooke-Jordan River
Victoria - Duncan - Ladysmith-, Nanaimo
Duncan-Cowichan Lake
Nanaimo - Courtenay-Cumberland
Nanaimo-Alberni-Port Alberni
Courtenay-Campbell River
Port Alberni-Great Central and Sproat Lakes

For Prices and Information Phone 9280 or 9281

WE ARE YELLOWAY AGENTS

Border to Border
Seattle to Portland
Seattle to Los Angeles (via Sacramento)

Coast to Coast
Seattle to San Francisco
Seattle to Los Angeles (via San Francisco)

Tickets to Any Yelloway Points on Sale at Our Offices

Social and Personal

Personals, Parties Visitors

At Shrine Dance

Among those present at the New Year's Eve ball at the Shrine Hall were Mr. and Mrs. W. Luney, Mr. and Mrs. W. H. Handley, Mr. and Mrs. J. Armstrong, Mr. and Mrs. J. Grant, Mr. and Mrs. N. Taylor, Mr. and Mrs. N. Lee, Mr. and Mrs. G. A. Hood, Mr. and Mrs. Bert Hood, Mr. and Mrs. W. J. W. Wilson, Mr. and Mrs. W. Gibson, Mr. and Mrs. C. Eve, Mr. and Mrs. G. R. Ford, Mr. and Mrs. J. Stewart (Vancouver), Col. and Mrs. Don B. Martyn, Mr. and Mrs. E. Rowbottom, Mr. and Mrs. James, Mr. and Mrs. Darnborough, Mr. and Mrs. J. Johnson, Mr. and Mrs. R. Murdock, Mr. and Mrs. W. E. Williams, Mr. and Mrs. F. L. Thompson, Mr. and Mrs. J. B. Trotter, Mr. and Mrs. F. F. Thomson, Mr. and Mrs. G. Williams (Vancouver), Mr. and Mrs. H. Brynell, Mr. and Mrs. E. Caldwell, Mr. and Mrs. I. Creeder, Mr. and Mrs. W. Harker, Mr. and Mrs. F. Noble, Mr. and Mrs. W. Walker, Mr. and Mrs. Fraser Lister, Mr. and Mrs. R. T. Kipling, Mr. and Mrs. C. Campbell, Mr. and Mrs. A. J. McKee, Mr. and Mrs. Marling, Mr. and Mrs. Ron Whittington, Miss Schroeder, Miss M. Graham, Mr. and Mrs. L. Woodhouse, Mr. and Mrs. Angus, Mr. and Mrs. G. Morley, Mr. and Mrs. Patton, Mr. and Mrs. Thompson, Mr. and Mrs. J. Peden, Mr. and Mrs. Collins, Mr. and Mrs. D. W. Spencer, Miss M. Peden, Mr. J. Williams, Mr. and Mrs. R. Smith, Mr. and Mrs. W. M. Sutton, Mr. C. Sutton, Mr. and Mrs. Owens, Mr. A. Bunbury (Australia), Mr. K. Gill (Australia), Miss Ella Granger, Miss I. Crawford, Mr. J. Crawford, Miss Molly Duncan, Mr. L. Johnson, Miss A. Granger, Mr. and Mrs. A. Francis, Mr. and Mrs. H. E. Miller, Mr. and Mrs. W. Rennie, Mr. and Mrs. Zwinger, Mr. and Mrs. H. Murray, Dr. and Mrs. A. Poyntz, Miss H. Mulcahy, Miss H. Redding, Captain McCullough, Mr. Pat Mulcahy, Miss Babs Bray, Miss K. Forbes, Miss K. Cave, Miss E. Gropp, Miss D. Caldwell, Mr. Don McDiarmid, Mr. A. Balcolm, Mr. W. Clark, Mr. F. Gilbert, Mr. G. MacEachern, Mr. G. Barnes, Mr. T. Liddel, Mr. G. Woolridge, Mr. R. Woolridge, Miss F. Clark, Miss E. Dunn, Miss M. Breckenbridge, Miss I. Philbrook, Miss Wallace, Miss P. Nunn, Mr. and Mrs. S. E. Meiss, Mr. and Mrs. G. Williams, Mr. W. Passmore, Mr. H. Caviness, Mr. P. Noel, Miss G. Price, Miss M. McLennan, Mr. H. Barker, Mr. J. Crosson, Miss R. Champion, Mr. T. Hadwin, Miss G. Hickie, Mr. and Mrs. F. Mulliner, Mr. H. Howard, Mr. and Mrs. F. W. Francis, Mr. and Mrs. M. Cuzner, Mr. McDonald, Miss P. H. Smith, Mr. R. Murphy, Mr. D. Pollack, Mr. T. Sanders, Dr. and Mrs. S. F. Miles, Dr. and Mrs. Charles Mess, Miss E. Parfitt, Miss D. Ockwell, Mr. and Mrs. A. W. McIntyre, Mr. and Mrs. T. J. Arnall, Mr. L. Arnall, Mr. and Mrs. C. Elkington, Mr. and Mrs. Dan McLennan, Miss F. Rippingale, Miss T. Ellis, Miss H. Smith, Miss R. Champion, Mr. H. Parfitt, Mr. G. Green and many others.

* * *

Party for Visitors

Mr. and Mrs. George Parker entertained recently at the home of Mr. and Mrs. W. J. Parker, 832 Princess Avenue, in honor of their guests, Mr. and Mrs. Neil Munn, who were visiting from Powell River. Dancing, singing and games were much enjoyed during the evening, and Mr. J. Davies mystified the company with a clever display of card tricks and magic. Among those present were Mr. and Mrs. N. Munn, Mr. and Mrs. J. Davies, Mr. and Mrs. George Ree, Mr. and Mrs. G. Parker, Mr. and Mrs. W. Parker and daughters Annie and Lillian, Miss E. Naylor, Miss F. Hunt, Mr. P. Davidson, Mr. G. W. Thompson, Mr. Ray Hunt. The rooms were tastefully decorated with a Christmas tree and colored papers, tinsel, icicles and balloons of many colors.

* * *

New Year's Day Ride

An enjoyable course was laid out for the members of the Victoria Hunt Club yesterday, and the riders were later entertained at tea by Mrs. Dugald Gillespie. Those taking part were Major and Mrs. Swinton, Mr. and Mrs. J. Macallan, Mrs. Homer Dixon, Miss Margot Dixon, Mrs. Dugald Gillespie, Mrs. Murray, Mrs. Lindsay, Miss Mary Agnew, Miss Desiree Seale, Mr. V. Bagshawe, Mr. J. R. Scoby, Mr. J. Bessonette and others.

* * *

New Year Receptions

There was an unusually large number of callers yesterday at the various New Year's Day receptions, the naval and military barracks receiving during the morning, and later in the day, His Honor the Lieutenant-Governor and Miss Mackenzie, His Worship the Mayor and Mrs. Ainscomb, Right Rev. C. de V. Schofield and Mrs. Schofield, and the Dean of Columbia entertained at their respective homes.

* * *

Dinner Hosts

Miss Dorothy Cameron, of "Locharkaig," Foul Bay Road, entertained at dinner on New Year's Eve prior to the dance given by the Misses Elaine and Margaret Galliher. Covers were laid for Miss Florence Whitney, Miss Velda Rithet, Miss Elaine Galliher, Miss Dorothy Warren, Messrs. Bert Buller, Charles Heisterman, George Warren, Tom Woolison and Eugene Giroux.

* * *

From Vancouver

Mr. and Mrs. L. Creagh, of Vancouver, were the guests this week of Captain and Mrs. Bell, Belmont Avenue.

Plot Brought to Light

A BELGIAN newspaper reports the unearthing of a plot to assassinate members of the Belgian royal family to prevent the forthcoming marriage of Princess Marie Jose of Belgium and Crown Prince Umberto of Italy, following the arrest of a young Italian anarchist called Bierni, who is alleged to have confessed. The plot is said to not only involve immediate members of the royal families but Italian ministers as well. The substance of the plot consisted of bombing the Italian royal train en route to the wedding. The photographs here show Princess Marie Jose and Prince Umberto, around whom the plot is alleged to hang.

Reception at "Cloverdale"

"Cloverdale," the home of Hon. and Mrs. S. F. Tolmie, was visited yesterday afternoon by a very large number of New Year callers who dropped in to extend to the Premier and Mrs. Tolmie and family well wishes for the new year. With characteristic hospitality the many visitors were accorded a hearty welcome.

* * *

At Empress Hotel

The following guests arrived at the Empress Hotel yesterday: Mrs. R. B. Davis, Prince Albert; Mrs. J. G. Penny and Miss B. Penny, Saskatoon; Mrs. R. Proctor, Edmonton, and Miss L. A. Walker, Prince Albert.

* * *

Luncheon Hosts

During her stay at the Empress Hotel, Mdlle. Isabelle de la Giroday was entertained at luncheon on Sunday by M. and Mme. E. Jorre de St. Jorre, Mdlle. de la Giroday is known to the concert world as Mdlle. Burnada, Canadian soprano.

* * *

From Indian Head

Mr. and Mrs. J. H. Francis and their son, Mr. J. D. Francis, from Indian Head, Sask., are visitors in the city and are staying at the Oak Bay Hotel.

* * *

Returns to Vancouver

Mrs. L. B. Kent, who, with Mr. Kent, has been staying at the Windermere Hotel, returned on Sunday night to Vancouver.

* * *

Return to Ioco

Mr. and Mrs. Eric Lusby and their daughter have returned to their home at Ioco, B.C., after spending the holidays here.

* * *

Hostess at Dinner

Mrs. M. Wade was the guest of Miss Isobel Sherman, Beach Drive, for the Yacht Club ball on New Year's Eve.

* * *

Return to Mainland

Mr. and Mrs. H. Roberts have returned to Vancouver after spending a few days with Mr. and Mrs. Lionel Huntingdon.

* * *

Here for Winter

Mr. R. E. Webster, of Midnapore, Alberta, is spending the Winter at the Oak Bay Hotel.

* * *

At Strathcona

Mrs. Scott, of Port Washington, is registered at the Strathcona Hotel.

Chemainus Socials

Miss Martha McBride, R.R.C., of the Social Service, Victoria, has been the guest of her mother, Mrs. S. McBride.

* * *

Mrs. Woods, of Victoria, is a visitor in Chemainus, the guest of her daughter and son-in-law, Mr. and Mrs. C. Ridgway, Jr.

* * *

Mrs. Grace Read is visiting in New Westminster, the guest of her daughter and son-in-law, Mr. and Mrs. Whittaker.

* * *

Mr. and Mrs. Hill, of Victoria, are spending a holiday in Chemainus visiting their son and daughter, Mr. and Mrs. Grey.

* * *

Miss Ouida Beecham has been over from Vancouver visiting her parents, Mr. and Mrs. Fred Beecham.

* * *

Mr. and Mrs. Carthew were recent visitors to Victoria.

* * *

Mr. and Mrs. Gunner Jacobson returned on Tuesday from a most enjoyable holiday spent in Seattle. Mr. and Mrs. Jacobson were accompanied upon their return by their son, Mr. LeRoy Jacobson, who is attending the Washington University.

* * *

Mr. and Mrs. Robertson have returned from Vancouver where they spent Christmas with their daughter and son-in-law, Mr. and Mrs. Cochrane. Mr. and Mrs. Robertson were accompanied upon their return by Mrs. Cochrane and her two children.

* * *

Mr. and Mrs. Robertson visited Victoria on Wednesday.

* * *

Mr. and Mrs. Cummins and their daughter, Mary, of Duncan, were recent guests of Mr. and Mrs. Jim Cook.

* * *

Mr. Gordon McInnis, of Cowichan Lake, is spending a week in Chemainus, visiting his parents, Mr. and Mrs. George McInnis.

Campbell River News

Miss Brown, nurse at the Lourdes Hospital, is in Vancouver on a short vacation.

* * *

Mr. and Mrs. William McDonald and son, Lorne, arrived home Tuesday morning from spending their Christmas holidays in Vancouver.

* * *

Mrs. Foley spent her Christmas holidays with her mother, Mrs. Wickstrom.

* * *

Miss E. Adlem returned on Monday, after spending the Christmas holidays at Cobble Hill.

* * *

Mrs. Foley, Miss E. Wickstrom and Douglas Foley returned to Cowichan Lake at the beginning of the week.

* * *

Mr. R. McNeil is visiting relatives at Campbell River.

* * *

The Campbell River Badminton Club held a tournament and social on Friday evening. Messrs. Hudson and H. Barclay won the first prize, but gave it to the next couple, lady and gentleman, Mrs. Rogers and Mr. W. Brown. The consolation winners, Messrs. C. Rogers and P. Barclay did likewise, the prize going to Miss E. Thulin and Mr. A. Sanbrook.

* * *

Mr. and Mrs. Oscar Thulin entertained the following to dinner at the Willows Hotel on the day after Christmas: Mr. and Mrs. M. Peterson, Misses M. and A. Peterson, Messrs. Gordon and Albert Peterson, Mr. and Mrs. C. Peterson, Messrs. Harry and Ernest Peterson, Mr. Fred Peterson, Mr. Frandson, Mr. and Mrs. J. Anderson, Mr. E. Anderson, Miss Shirley Thulin. After dinner the guests returned to Mr. and Mrs. Thulin's residence and spent an enjoyable evening playing five hundred.

* * *

Mr. and Mrs. J. Anderson entertained a few friends to dinner on Monday. Those present were: Mr. and Mrs. O. Thulin, Miss Shirley Thulin, Mr. and Mrs. M. Peterson, Misses M. and A. Peterson, Messrs. G. and A. Peterson, Messrs. H. and E. Peterson, Mr. Fred Peterson, Mr. Frandson and Mr. E. Anderson.

Fashion Fancies

By Marie Belmont

Coats Now Lead a Double Life

But only as far as the cape and flounce are concerned! Now that the cape has firmly established itself in the hearts of its feminine adorers, couturiers are doing everything in their power to enhance the charm of this graceful style.

Developed in bright red woolen, black caracul has been selected for the collar, cuffs and flounce of this enchanting wrap. And there's where the "double life" comes in. For the even line of the cape effect is broken by a band of the material, making a double cape, double flounce and double cuffs. And one is assured of being smartly wrapped against the chill of winter!

Fire Brigade Ball Success at Duncan

DUNCAN, Jan. 1.—A wonderfully gay and enjoyable evening was spent by some eight hundred who attended the annual New Year's ball given in the Agricultural Hall here last evening under the auspices of the Duncan Volunteer Fire Brigade. This ball has become an outstanding event, drawing numerous large parties from Victoria, Nanaimo and intervening points, and this year the members of the fire brigade certainly lived up to the enviable reputation they have established in staging one of the most successful dances ever held here. At midnight there was a gay scene of New Year revelry.

The hall was gaily decorated in red and white, the colors of the brigade, and the dining-rooms were also most effectively done in the same color. Messrs. J. Lowe and Alex Campbell were in kilts with the bagpipes and headed the procession for the midnight frolic.

BURNSIDE CHAMPIONSHIP

Interest in the ten bid championship of the Burnside Saturday evening social is keen. There are sixty entrants for the cup, which will be presented to the champion at the close of the Winter. The leaders at the half-way mark are Stanley Hawkins 5, Ivor Hancock 3, Arthur Pass 3, and fifteen players tied for fourth place, while a large number have made one point. Saturday next Mr. and Mrs. Alfred Hallam will be the hosts in charge of the evening for the Burnside Lawn Bowling Club.

Kitty McKay

By NINA WILCOX PUTNAM

The girl friend says it's funny how a housewife who can't endure the sight or sound of pots and pans will spend a whole evening listening to a jazz orchestra!

SEVENS OF TWENTY-NINE

The Sevens of Twenty-Nine Club will hold its regular meeting at the home of Miss Muriel Hoy, Toronto Street, on Thursday, January 9, instead of January 7, as previously arranged. All members are urgently requested to be present, as there is important business to be discussed.

Beach HOTEL
OAK BAY (VICTORIA) B.C.
Get away from all domestic cares and spend a
Peaceful Winter
as our guest.
Enjoy the artistic colour schemes, different in each room; the large
Log Fires
in the public rooms; the tiled grates in the private suites.
Rates for Room and Bath as low as $150 a month, including three perfectly cooked meals a day.
PHONE 6500

HOMES
Furnished on Easy Terms
STANDARD FURNITURE COMPANY
719 Yates

EVERYBODY HAPPY
New Year All Same China Kind
Meebie you come buy fine New Year gift. Coolie Coat, Incense, Slipper cheap. Hip high tone. You come lookace.
Rayon Silk Coolie Coat. Value $7.50. You buy $3.95
Crepe Kimono, all kind shade. Value $25.00 up. You buy $12.00
Rayon Silk Pajama, pretty style. Value $3.95. You buy $1.95
Best China Tea, wonderful flavor. You buy, packet 15c
Gold Fishie, Big Pantail. You buy, from 7 for 35c
Gross Chair, 35 only. You buy $5.00
Teen Jore
High Tone China Gift Merchant
1501 Government Street
Cor. Pandora Avenue

BLANKETS

We absolutely guarantee to wash them without an inch of shrinkage! Our new machinery cleanses them scientifically. Try our method today.
Economy Steam Laundry
607 John Street Phone 3339

SPECIAL
FINGERWAVE and SHAMPOO
$1.00
Firth Brothers
709 Fort Street
No Appointments
Prompt Service

Continuous Clarification System Used
Pantorium DYE WORKS
of Canada, Limited
Fort and Quadra
Phone 3202
Try the Victoria Service—There's None Better

HERMAN'S
WOMEN'S APPAREL
735 YATES ST.
LATEST FASHIONS
12 PAYMENT SERVICE
CASH PRICES

Dorothy M. Winder
633 Fort St.
Tel. 8298
Ladies' Ready-to-Wear

Annual Invasion Ball
Auspices Victoria College Alma Mater
EMPRESS HOTEL BALLROOM
Saturday, January 4, 1930
Dancing 9-12 Ozard's Orchestra
Tickets ($1.00) May Be Purchased at Terry's Drug Store or From Victoria College Students

Mallek's Annual January Clearance
STARTS TODAY
Each January we stage a complete clearance as our policy prevents us carrying over one single garment from one season to the other—and this season will be no exception
Prices Have Been Reduced Regardless of Cost
We will not quote prices here, as such quotations may be misleading. No use to tell you that we are giving something for nothing—or that we will give you two garments for the price of one. Neither will we "mark up" prices and then "mark them down" again in order to deceive you.
We invite you to investigate our offerings—compare our quality and prices with similar garments offered elsewhere—and then form your own judgment. We do not fear such comparison.
Fur Coats
Reduced
The kind of fur coats for which this store is justly famous . . . fashioned of choice pelts in individual Paris versions . . . featuring the styles that are most popular this season.
Winter Coats
Reduced
Smart Coats that will delight the woman who wishes to keep in step with fashion, yet keep within her limited clothes budget. Fur-trimmed coats that look dollars more. The season's latest styles, featuring flares, new fur effects and flattering details. Sizes for women and misses.
Smart Dresses
Reduced
Smart styles . . . high fashion fabrics . . . Paris colors. A remarkable savings event bringing you frocks with the new lengthened skirts and slim fitted lines. There are silk crepes, satins, printed crepes, georgettes for afternoon, street and sports.
Our Millinery Section
Also offers sweeping reductions in line with other departments. It will pay you to investigate.
PAY AS YOU WEAR
Do not overlook the fact that you can make all your purchases during this Big Sale on Mallek's Twelve-Payment Budget Plan. It makes your buying easy.
Every Article Is Guaranteed as Advertised
Mallek's Limited
Women's Ready-to-Wear and Millinery
1212 Douglas Street Telephone 1901
Your Money Back If You Can Buy for Less

The Exclusive Lingerie Shop
MRS. N. McKINNEY
Announces
SALE OF LINGERIE

For a Few Days Only
607 Fort St.
Phone 4043

HARRY C. WILLIS
And His Company Present
"The Katzenjammer Kids"
On the Screen
GLENN TRYON in
"It Can Be Done"
Playhouse

ROYAL 1 NIGHT ONLY MON., JAN. 6
Triumphant 2nd Tour
MAURICE COLBOURNE and BARRY JONES present
The MAURICE COLBOURNE COMPANY
With a Brilliant London Cast in the Comedies of
BERNARD SHAW
ARMS AND THE MAN
PRICES: Lower Floor, $2.10, $1.60; Balcony, $1.60, $1.05, 80c, 55c. Prices include tax. Mail orders now. Box office open Friday, January 3.

Time Is Money
Use the SAFETY CAB and Save Both
Phone 8800

At The Playhouses

DOMINION OFFERS POPULAR FEATURE

"Three Live Ghosts" Includes All-Star Cast, With Abundance of Humor

"Three Live Ghosts," United Artists all-talking comedy-drama featuring an all-star cast which will open at the Dominion Theatre today, is unique in that it is entirely different in its theme, story construction and locale from any all-talking picture thus far produced.

There are no courtroom, theatre or night-club scenes depicted in "Three Live Ghosts," nor does the picture feature a theme song or song and dance specialties.

Thornton Freeland, director of "Three Live Ghosts," pointed out that every all-talking picture produced to date has either featured back-stage life, a courtroom locale or was a singing and dancing revue.

Freeland was quick to make it understood that he was directing no criticism against any talking picture, but merely wanted to point out that "Three Live Ghosts" was entirely different in that it included none of the themes featured in other talking pictures.

"Three Live Ghosts," Freeland revealed, deals with the complications that arise when three British soldiers, after escaping from a German prison camp, return to London and learn to their amazement that they have been listed by the government as "killed in action."

COLISEUM
100% Talking

ON THE STAGE
Dr. Raymond
MIND READER!
MENTALIST!
He Answers All Questions!
NOTE
Special Matinee, Friday, 2 P.M., for Ladies Only
No one under sixteen years allowed at this matinee. Questions of a most personal nature answered.
Doors Open Tonight ... 6:15
Picture at ... 6:45
Dr. Raymond at ... 8:00
Picture Again at ... 9:15
50c, 40c, 10c

Miss Nixon Learns Art of Riding in Tom Mix Film

Marian Nixon, petite leading lady opposite Tom Mix, in his starring vehicle "The Last of the Duanes," produced at the William Fox West Coast Studios, Hollywood, has alway wanted to be cast for a part in which she could ride a horse.

Miss Nixon is very fond of horses and loves outdoor life. So, when she was cast to play the lead opposite Mr. Mix, and told that it would require miles and miles of riding, she was overjoyed.

Miss Nixon had some very dangerous mountain riding to do while on location at Palm Springs, California, but never once did she object or show any fear at the many stunts the mountain trips demanded of her.

"The Last of the Duanes," is directed by Lynn Reynolds and will be seen at Columbia Theatre for three days, starting today.

PLAYHOUSE THEATRE Sue Carol, who plays the leading feminine role in Glen Tryon's latest Universal comedy, "It Can Be Done," at the Playhouse Theatre, is one of the rare few who did not have to travel a hard and thorny path to attain prominence in the film world.

VARIETY THEATRE Enthusiastic audiences are acclaiming the triumphant success of "Babies," the first of the three-act comedies to be produced by Raymond Toby Leitch at the Variety Theatre, the new home of the popular Toby Leitch Players. Heralded as the finest comedy Toby has ever produced, "Babies" is more than fulfilling the advance claims made for it. Every minute of this modern farce-comedy is packed with laughter. Thoroughly renovated and equipped under the personal supervision of Toby Leitch, the Variety bids fair to become one of the most popular theatres in Victoria.

Septuagenarians Have Family Reunion

SEVENTY-THREE years is the average age of five members of one family who held a reunion in Toronto, after not having been together for forty-two years. The family is shown in the above photograph. From left to right they are: Front row—Mrs. Josephine Hughes Maguire, Minneapolis, fifty-nine; Mrs. Elizabeth Kerrison, 53 Darling Avenue, Toronto, eighty-three; Mrs. Joan Wood, 371 Lauder Avenue, Toronto, eighty-one. Back row—John P. Hughes, 693A Queen Street West, Toronto, seventy-two; G. W. Hughes, Waterloo, Iowa, seventy. All its members were born on the farm home of their parents in Tecumseh township, Simcoe County. Their mother lived to be ninety-two and their father seventy-seven.

AMUSEMENTS

ON THE SCREEN

Capitol—Dick Barthelmess in "Young Nowheres."
Columbia—"The Last of The Duanes," starring Tom Mix.
Dominion — Beryl Mercer in "Three Live Ghosts."

ON THE STAGE

Coliseum—Dr. Raymond, the Mystery Man.
Playhouse—"The Captain and the Kids."
Variety — Toby Leitch and Company offer "Babies."
Crystal Garden — Swimming and Dancing.

Health and Diet Advice

By DR. FRANK McCOY

SLANTING BOARD EXERCISES

A very fine home treatment, which is exceptionally good in cases of constipation, hernia, and in adhesions or prolapsus of any of the abdominal organs, is taken with the aid of the slanting board. The board is made in this manner. Procure two smooth boards from a lumber yard. They should be six feet long and one inch thick and twelve inches wide. Place the two boards together side by side and nail two small boards across them, one near the top and one near the bottom. This makes a sort of long table without legs. Now turn the board over so that the crossboards are underneath. Across one end nail an old belt or piece of harness. This should be tacked at either end and the centre with enough give in it to allow the feet to slip under, one on each board. The strap end should be placed on the edge of the bed, and the other end on the floor. The board should be covered with a quilt, and a pillow placed on the lower end when taking the exercises. The strap serves to hold the feet in position, and the slant of the board gives them a two or three feet elevation over the head. When finished this board is six feet long and two feet wide.

In taking the exercises lie on your back with your feet through the loops of leather at the top of the board. Try to come to a sitting position. You may not be able to do this at first, but at least make the effort, as the effort alone is a god exercise and has a tendency to shake the abdominal organs away from the pelvis, and this allows a free circulation of blood around them which is especially beneficial. If you can, bring yourself up to a sitting position with arms over head. Use this exercise four or five times at first and continue the exercise several times until you can do it at least ten times. After the sitting exercise, lie back on the board and remove one of your feet from the strap, leaving the other one hooked underneath. Now raise one foot over your head. This exercise, should also be done about ten times. Then reverse and use the other foot. Now you can unhook both feet and grab hold of the board with your hands and bring forth both feet directly over your head with legs straight. This exercise should also be done about ten times at first, but begin with three and increase the number of times each day as you become stronger.

A good place to keep the board is under your bed so it will be convenient to use. Whether you are troubled with constipation or with a hernia, it is a good practice to use these exercises two or three times daily, producing great benefit in any case where any of the abdominal organs, such as the intestine, womb or stomach has prolapsed. In many cases, even where adhesions have formed this exercise if used continually, will result in a loosening of the adhesions and improvement of the entire functioning of the abdominal organs.

Durham—How did Boyle happen to lose his mind?

Foster—He tried to beat his train of thought to a crossing.

"Cupid appears to be short of arrows," declares a clergyman, commenting on the slump in weddings. Perhaps he has bought a machine gun and has gone to Hollywood.

BARTHELMESS STARS WITH MARION NIXON

Love Story Is Centred in New York With Delightful and Appealing Romance

If ever there is a palm awarded for the screen's sweetest lovers it is ten to one that Richard Barthelmess and Marion Nixon will be the recipients.

For the second time these two players are appearing together. The first time was in "Out of the Ruins," and now comes "Young Nowheres," the newest Barthelmess starring vehicle produced by First National-Vitaphone, which opens today at the Capital Theatre for Three days' showing.

"Young Nowheres" gives these two players wistfully appealing roles in a story that is as simple and human as life. The story is laid in modern New York and concerns the romance of a young elevator boy and a chambermaid. Their struggle to find for themselves a place in the sun, their difficulties, the manner in which their dreams and hopes are misinterpreted—these form the ideas upon which a perfectly delightful love story has been woven.

Frank Lloyd directed "Young Nowheres," his third Barthelmess production, the others being "Weary River," and "Drag," both of which set box-office records throughout the country.

Maurice Colbourne Will Appear in Play by Shaw

"Arms and the Man," which the Maurice Colborne Company will present Canadian audiences this year, provoked all the wrath. In it Shaw makes a hero of a hungry little Swiss who gobbles up chocolate creams, while the conventional hero, with all his brilliance, falls into the discard. Naturally, military officials, even in Great Britain, rather resented the aspersions cast upon the military of the Balkans. But when Queen Victoria, having consulted her more practical generals on the matter of an indiviual gift to her South African troops, sent to every man a box of chocolate, on the cover of which was a portrait of the beloved monarch, it is recorded that Shaw was hailed as a prophet.

They will present "Arms and the Man" for one performance only, Monday, January 6.

"Fall of Eve" Will Be Shown At Playhouse

Patsy Ruth Miller, the pretty heroine of "The Fall of Eve," the Columbia 100 per cent talking picture, commencing at the Playhouse Theatre next week, is the champion tennis player of Hollywood. She is considered one of the best little athletes in the film colony, and in addition to her superiority on the court, is said to be quite a mermaid. Ford Sterling, Gertrude Astor, Arthur Rankin, Jed Prouty, Betty Farrington and Fred Kelsey support Miss Miller in "The Fall of Eve," a farce of marital heartbreaks and mix-ups. Frank Strayer directed.

COLUMBIA TODAY FRI. SAT.
Presents Zane Grey's Story
"The Last of the Duanes"
With
TOM MIX
AND HIS WONDER HORSE TONY
Also
"The Pirates of Panama" **"Oswald the Rabbit"**
Continuous From 1 P.M. to 11 P.M.
Bargain Matinee 15c From 1 to 6
Evenings ... 25c
Children ... 10c

FRIDAY
4th Annual SWIMMING GALA
U.B.C. (Vancouver)
Vs.
Y.M.C.A. (Victoria)
4.15 P.M. Admission: Adults, 25c. Children, 10c
In the evening, 9 to 12, Popular Dance. Admission, 25c
CRYSTAL GARDEN

VARIETY THEATRE
TOBY LEITCH
and ALL-STAR CAST in
"Babies"
Three Sparkling Acts of Scintillating Comedy! Don't Miss It! It's a Gold Mine of Laughter!
Additional Features
Paul Wallace, the Irish Tenor
and
Spencer's 5-Piece Orchestra
TONIGHT AT 8
Ticket Office Opens 7:15
Saturday Matinee 2.30
35c Children, 10c
VARIETY THEATRE
Phone 3037

The All-Talking Laugh Sensation of the Season!
Ghosts You Can See and Hear
a MAX MARCIN production
Based on the stage success "THREE LIVE GHOSTS" by FREDERICK S. ISHAM

LAUGHS! LAUGHS!
And then some more laughs when you see this hilarious trio who returned home to find themselves reported "dead." Their loved ones soon found they were quite alive, as did all Scotland Yard, when they started turning London upside down. You'll have the time of your life!
Bargain Matinee Daily at 12 Noon
Adults - - - - - - 20¢
Children - - - - - - 10¢
MAT. 35¢ EVE. 50¢
ADDED 100% ATTRACTIONS
RUDY VALLEE AND HIS BAND
—AND—
JACK WHITE And His Montrealers
Today, Friday and Saturday
DOMINION
THREE DAYS ONLY

100% TALKING!

We take pleasure in announcing our first 100% talking picture. You will laugh, you will scream, you will howl at the hilarious situations in this all-talking farce-comedy.
ALL NEXT WEEK
PLAYHOUSE

MORE ROMANCE! Than "The Drag"
MORE DRAMA! Than "Weary River"
YOU COULDN'T ASK FOR MORE!
THREE DAYS ONLY
Today, Friday and Saturday
RICHARD **BARTHELMESS** in **YOUNG NOWHERES**

A FIRST NATIONAL VITAPHONE PICTURE
100% Talking
JUST a "Young Nowheres." Going nowheres! Wanting nothing! Until Love gave him a taste of the happiness he could never get!
WITH
Marion Nixon
IT'S so human, so lifelike, so real. Only Barthelmess could bring it to the screen. See it, hear it, for one of the most thrilling hours you have ever spent!
Added Sound Specialties
See and Hear LAUREL and HARDY
In the All-Talking Comedy
"HOOSEGOW"
NEWS AND FABLES
Bargain Mat. Daily at 12 Noon
Adults - - 20¢
Children - - 10¢
Matinee - - - 35¢
Evening - - 50¢
CAPITOL
FREE LOGE SEATS—Is Your Name Printed Here?
The Capitol Theatre invites Mrs. D. Campbell, 774 Front Street, and two friends of her own choice, to be its guests any day this week. Please detach this coupon and present to cashier. A New Name Every Morning. Watch for Yours!

Between Twelve and One

By VERNON LODER

CHAPTER XII

It was about seven o'clock when Sergeant Smith drove into Hindon and pulled up at the police station.

Superintendent Cobham was there, talking to two plain-clothes officers in his private office. Captain Shardel had just gone. The superintendent, seeing Smith's rare smile, dismissed his two subordinates, closed the door, and motioned Smith to a seat.

"I can see it's your lucky day, Smith," he remarked as he sat down.

"It is, sir, indeed," said the gratified sergeant, putting the bag on the table and beginning to open it. "We dragged the ponds in the park, sir, but the first we came to gave us this!"

Dramatically for him, he withdrew the large jar and held it up. Cobham stared for a moment, then reached over and took it in his hand.

"Hallo! You have made a find! In the nearer pond, eh? You've done well! Even better than I thought you would."

He took a tool from a drawer, lifted the cork, and with a buttonhook on a compendious knife he carried fished up the slight steel grapnel.

"Been trying to preserve it in jelly, Smith?" he asked jovially.

"There's a lot of spawn in that pond, sir. The weeds and cans and everything we brought up were covered with it.—Frogs, I think."

Still holding the object pendent, Superintendent Cobham observed it closely and asked the sergeant to bring him a large reading glass. He then surveyed it somewhat magnified.

"I am no White of Selborne," he laughed, "but I don't think this is frog spawn. What it is I don't know, but I am interested in it, and would like to get an expert opinion."

"Why, sir, it can't have anything to do with the criminal?"

"No. I don't think he had anything to do with this. At all events we have found the thing we were looking for. Any traces of feet near the pond?"

"No, sir, but the grass is thick, and then the terrible rain that night—last night, made everything soaking."

Cobham opened his drawer again. "You are not a bad hand at a sketch, Smith. Just make a rough drawing of the shape of this, and I'll give you the measurements."

He took a pair of callipers from the drawer and, still holding up the grapnel, measured the distance from tine to tine, the width of the grip, the length of the shaft, and the size of the ring welded on the shaft. He gave these in inches to his colleague, who soon produced a scale drawing of the object.

"There is no sign of the rope or cord," said the superintendent, when he had put the callipers away again and lowered the grapnel gently back into the jar. "You didn't find that, I suppose?"

"No, sir. That was all we found."

Cobham leaned back in his chair and reflected for a moment, then he began to speak slowly. "Of course there will be a search round here for tramps and suspicious people, who may have been seen near the house. Tomorrow morning we have the inquest. If nothing unforeseen happens, the guests may then go home. I have verified the names and addresses given to me by the secretary, Mr. Mand.—By the way, this house was taken furnished, and the last quarter's rent paid in advance."

"I see, sir."

"Well, when the inquiry is over, I may have to ask you to take over here for me temporarily. Inspector Halte will be on another part of the case. I thought that only fair to you when you have done so well."

"Thank you, sir," said Smith, beaming. "Going away, sir?"

"To London. I must see this Professor Demetrius, also the secretary in charge of Cupolis' office. Then I want to look in at the Natural History Museum, if I have time."

"I see, sir," replied Smith, though he was far from seeing what the Natural History Museum had to do with the case.

"Right! Now here are the photographs taken when we first came. They're pretty good, I think, and show the position of the dead man relative to the furniture in the room quite clearly. Have a look at them and see if they are any help. —I am going home now for a bite."

Smith took the photographs handed to him and picked up the reading glass. Cobham nodded good-humoredly and went out, the big glass jar carefully carried between his hands.

But he did not go straight home for supper. He turned into the reference room of the public library and sat there for some time examining various works of reference and making notes from them.

While he and Smith were talking at Hindon, Lord Cramish at Tendon Oaks was finishing a very prolonged conversation over the telephone.

He was speaking to the man he had rung up on the previous night, when they had first heard the bad news. The other man had been collecting details of the crash all day and poured them forth with a sort of disinterested gusto.

"Yes, it looks bad for you," he said; "I don't think there will be a bob in the pound. No one seems to know what he did with it. The reporters have been besieging the office, and the chap there is as dumb as a fish. I don't think he wants to be. I have an idea he simply knows nothing."

"Then why the devil was he there?"

"To provide a name and a habitation, my dear chap. Cupolis seems to have been a dashed deep one."

"He was. But look here, we have this process, haven't we? We have a factory half built, and we can get on to that foreign chemist. My idea is to see if we can't reconstruct or something."

"All right. But can you get on to that chemist? I heard a rumor. It may be tosh, of course, but it was that Cupolis had a rare turn-up with Demetrius. When Greek meets Czecho, don't you know, there's bound to be a few dissonances in the air. They say old Dem told Cupolis what he thought of him in every vernacular from low Dutch to even lower German."

"I don't believe it. When was this?"

"About a week ago. I don't say it is true. But I heard it. Shall I try to find out if that 'half-factory' of yours was built on a mortgage?—The sort of trick Cupolis might have played you?"

Lord Cramish, preparing to hang up the receiver, grunted savagely. "Do! And you might see Tomkins and say what was in our minds. If the process is worth anything, we may make a bit out of the wreck."

"Instead of getting it all in the neck? Right! I'll see him. He's the man for binding up the wounds of broken companies, if any one is."

"Thanks."

"By the way, have you found the good fellow who took off your late lamented swindler?"

"No, but I think he came from outside."

"Because," said his friend, "this is still subjudice, and one of our more sensational rags is steering very near the wind. It's making a feature of the fact that your crowd of johnnies had a very good reason to wish Cupolis in a fairer world!"

"So we had!" said Cramish bluntly. "But it's not for them to say so.—Thanks again. I must ring off."

(To be continued.)

Competition Hurts Belgian Lace Trade

BRUSSELS, Dec. 28.—The crisis which has been acute in the Belgian lace trade these last three years continues.

The manufacture of Belgian lace for lingerie is suffering more and more from the competition of the French lace "Racine," and a form of machine-made "Alencon" which is now being used for underwear, and the exportation of Belgian lace is small. Lace used for curtains and other household purposes is also very little in demand. The manufacture of lace is almost entirely confined to western Flanders.

The Girl's Grannie—And does your young lawyer fiancee write you nice letters?

The Girl—In a legal way, yes. He says I have beautiful eyes, and is constantly alluding to what he calls "the aforesaid eyes, orbs or visual organs."

English Paper—Wanted, Ford van driver with slight knowledge of butchery.

We have met a good many on the road who have more than a slight knowledge of it, comments Punch.

"Was Maude in a bright red frock at the dance?"

"Some of her, darling; some of her."

Indians Approve Pictures

THE chiefs of the Blackfoot Indians near Gleichen, Alta., approve of the motion pictures which are being taken of their tribe for the National Museum of Canada, according to Mr. J. H. Gooderham, Indian agent to these Indians, who has written to the museum. The museum archaeologist visited these Indians for nearly a week in October, 1928, and took some motion picture film, and this Summer photographed their famous sun dance. Above is Princess Little Miss Smallpiece, of the Blackfoot tribe, and, inset, Chief High Eagle, who both indorse the action of the Canadian Museum.

LORD DEWAR'S WIT

English Industrial Leader Has Reputation for Quips and Jests

Lord Dewar, a bachelor and one of the industrial leaders of England, is well known in the British Isles for his humorous and witty remarks on life and marriage. He recently gave to The Evening News of London some of his favorite sayings. They are reproduced below:

Life is made up of trials, with an occasional conviction.

To some mothers life is just one darn stocking after another.

Every man has a black and white side of life.

Most men are believers in heredity, until the son makes a fool of himself.

Four-fifths of the perjury of the world is expended on tombstones.

A laugh is as necessary to a human being as sunshine to a cabbage.

Providence never intended us to be equal, except when we are asleep.

No man is so good but that a good woman can make him better.

Many a bachelorship has been wrecked on a permanent wave.

Marriage is a committee of two—with power to add to their numbers.

There are more Mormons in London than in Salt Lake City, but their wives don't know it.

A husband should tell his wife everything he is sure she will find out, and before any one else does.

Divorce is a great institution; it keeps women in circulation.

To achieve disarmament build battleships by public subscription.

A man's reputation is that which is not found out about him.

A man who hides behind a woman's skirts today is not a coward; he is a magician.

When a man says his word is as good as his bond—get his bond.

We have been told that man is the noblest work of God, but nobody ever said so except man.

Judge not a man by his clothes, but by his wife's clothes.

Poets are born, not paid.

The road to success is filled with women pushing their husbands along.

It is not so much what a man stands for as what he falls for.

There are no idle rich; they are dodging people who want their money.

Motor cars are increasing by leaps and bounds. Pedestrians are surviving by the same process.

"Adam's rib," a small part that has developed into a loudspeaker.

The one thing that hurts more than paying income tax is not having to pay income tax.

Finally Lord Dewar gives us a little verse about the codfish and the hen:

The codfish lays a million eggs, and
the helpful hen lays one;
The codfish never cackles to tell us
what she's done;
And so we scorn the codfish, and
the helpful hen we prize,
For it indicates to you and me that
it pays to advertise!

Father (looking at son's report)—How comes such a poor mark in arithmetic?

Son—I'm going to be a prize fight referee when I grow up, and I stopped studying arithmetic after I could count ten.

Burgess Bedtime Stories

The Success of Reddy's Plan

By THORNTON W. BURGESS

To have one's plans work out just right
Is always cause for real delight.
—Reddy Fox.

Reddy Fox and Mrs. Reddy were watching Hooty the Great Horned Owl sailing back and forth above the old apple tree, in which eleven turkeys were roosting and were fast asleep. The two Foxes were hiding as near that tree as they could get without being seen. They didn't want to attract the attention of Hooty the Great Horned Owl. They needn't have worried. Hooty had eyes for nothing but those turkeys.

Back and forth, back and forth, sailed Hooty above that turkey tree. He was looking those turkeys over. He was making up his mind which one he would choose for his dinner. The big gobbler Hooty passed over. He was too big. Presently he decided on a young turkey that was roosting somewhat off by herself. Hooty flew over her once. Then he turned and came back and this time he struck and struck hard. The turkey gave one faint startled yelp—and that was all. Down to the ground she crashed and Hooty with her. She was too big for him to carry away. He would have to eat his fill right there.

For a moment after they struck the ground, Hooty stood erect, turning his head swiftly this way and that way, looking all around with great staring eyes. So swiftly did he turn his head that had you been there, you would have said he turned it all the way around. Of course, Hooty cannot do that. If he could do that, he would be very likely to twist his head off. Satisfied that no one was watching him, Hooty prepared to enjoy that turkey dinner he had waited for so long. He didn't even think of Reddy Fox or Mrs. Reddy. In Hooty's mind there was no room for any thought but that of turkey.

Hooty had just started to tear off the feathers when, without warning, there was a sudden rush, and before he could get himself on the defensive he was knocked off that turkey. It was Reddy Fox who had struck him. At the same time Mrs. Reddy seized the turkey by the neck and began to drag it away. Hooty was furious. Do you wonder? How he did hiss and snap his great bill! Back he came, striking at Reddy with his wings and claws. Reddy nimbly jumped aside and Hooty immediately turned towards that turkey. But the instant Hooty turned, Reddy was at him again.

Hooty prepared to enjoy that turkey dinner he had waited for so long

It was two against one. Hooty couldn't fight Reddy and fight Mrs. Reddy at the same time. He did the best he could, but despite all he could do, he had to see that turkey dragged away. Meanwhile, the turkeys had been wakened and some of them were craning their necks as they tried to see what was going on down below.

While Reddy kept Hooty occupied, Mrs. Reddy succeeded in carrying the turkey to the former hiding place where they had taken the first turkey, which was as you know under the barn. Hooty didn't see where she took it. He was too much occupied with Reddy. But presently Reddy suddenly darted off around the corner of the barn and Hooty was left alone, hissing and snapping.

Reddy was in high spirits. Everything had worked out exactly as he had planned. Hooty had brought down a turkey for them, just as he had hoped would be the case. "I wonder what Hooty is thinking," thought Reddy. "I'm sorry to cheat him out of a dinner, but there are more turkeys there and he can get another. I knew my plan would work out. Now Mrs. Reddy and I will have another glorious feast. I guess it will be the last one we'll have on turkey this year. That farmer probably will shut those turkeys up now. I hope Hooty has sense enough to fly away before that farmer gets up in the morning."

Copyright, 1930, T. W. Burgess.

The next story: "The Turkey Dinner."

One form of Chocolate for all five uses!

You use chocolate in five principal ways—for beverage, for cakes, for icings and syrups, for candies, for desserts. Use Ghirardelli's Ground Chocolate for *all* these uses—one form—one convenience—one fine, full flavor.

FREE.... Write to D. Ghirardelli Co., 900 North Point St., San Francisco, Calif. for "Sweet Sixteen" Recipe Packet No. 2.

KVI Friday 10:30 a.m.

GHIRARDELLI'S Ground CHOCOLATE

Say "Gear-ar-delly"

Hudson's Bay Company.

INCORPORATED 2ND MAY 1670.

Other Stores at Winnipeg, Yorkton, Saskatoon, Edmonton, Calgary, Lethbridge, Nelson, Vernon, Kamloops and Vancouver

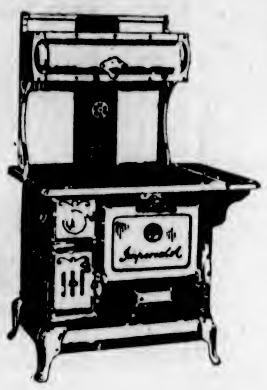

During Our January Sale

5.45 Places a Beach Imperial Range Into Your Home

Beach Imperial Ranges carry a guarantee of complete satisfaction. They are constructed on the most scientific lines, insuring maximum heating qualities, perfect baking and minimum use of fuel.

The 16-inch oven range with plain back. Specially priced at $54.50

$5.45 down, balance in easy monthly payments.

18-inch oven Imperial Range. Price $59.50

Waterfronts $5.00 Extra

—Third Floor, HBC

January Aluminum Sale

500 Kitchen Utensils With Colored Handles. Sale Price, Each 89c

This assortment of useful pieces includes:

8-Quart Dairy Pails
2-Quart Percolators
2-Quart Double Boilers
10½-Inch Round Roasters
4-Quart Colonial Tea Kettles
5-Quart Convex Saucepans
14-Quart Round Dish Pans
Set of 3 Saucepans—1, 2 and 3-quart
6-Quart Potato Pots
1½-Quart Range Kettles

—Third Floor, HBC

A Few Outstanding Furniture Values

For January Clearance Sale

Six-Piece Breakfast Set
of all hardwood construction, and finished in enamel. The set consists of buffet, table and four chairs. Regular $59.50, for $45.00

Five-Piece Breakfast Set
in two-tone applewood finish. Small extension table and four Windsor style chairs. Reg. $49.00, for $35.00

Libradine Table
A walnut library table with pull-out leaves to make a small dining-table. Regular $45.00, for $37.50

Walnut Bedroom Suite
of three pieces—chiffonier, vanity and bowfoot bed. Regular $169.50, for $129.50

Any of the above may be obtained on our Deferred Payment Plan.

—Fourth Floor, HBC

Worth-While Savings in Our China Section

Haviland Limoges Dinnerware
Hundreds of pieces, including Plates, Soup Plates, Platters, Cream Jugs, Cups and Saucers, Coffee Cups and Saucers, Sauce Boats, Sugar Bowls, Round Dishes, Casseroles, etc. January Sale Price, each ..... 35¢

Fruit Sets, Regular 85c, for 69c a Set
Seven-Piece Salad or Fruit Sets, in fruit, flower and scenic designs. Each set consists of one salad bowl and six fruits. January Sale Price, set, 69¢

Salad or Fruit Bowls at 25c Each
Pretty floral and fruit designs, with lustre band. Size, 8 inches. January Sale Price, each ..... 25¢

English Teapots, Regular 45c, for 25c
Plain and Decorated English and Imported Teapots, in two to four-cup sizes. These are in neat shapes and some have the pleasing wicker handles. January Sale Special ..... 25¢

Tea Sets, Regular 95c; Special for 69c
Three-Piece Tea Sets, consisting of teapot, sugar and cream. Four dainty floral decorations. January Sale Special ..... 69¢

—Third Floor, HBC

Today's Fresh Meat Specials

Beef Liver, per lb.	20¢
Pork Liver, per lb.	15¢
Lambs' Liver, per lb.	30¢
Beef Hearts, per lb.	15¢
Lambs' Hearts, each	6¢
Ox Tails, per lb.	20¢
Fresh Tripe, 2 lbs. for	25¢
Beef Brains, per set	15¢
Smoked and Salt Fish	
Thick Haddies, per lb.	20¢
Jumbo Fillets, per lb.	25¢
Acadia Cod, per lb.	25¢
Sable Cod, per lb.	25¢
Spouse's Kippers, per lb.	15¢
Salt Herring, 2 lbs. for	25¢

—Lower Main Floor, HBC

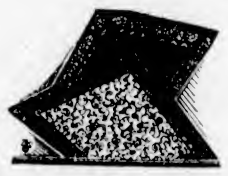

Rugs and Linoleums at Savings

Heavy Velvet and Axminster Hearthruga
Fringed and Unfringed Rugs in hit-and-miss and fancy patterns. Size 27 x 54 inches. Values to $3.50 for $2.59

Axminster Rugs
in deep rich pile and in patterns to suit any room. Shown in pleasing Oriental and Persian effects.
Size 6 ft. 9 in. x 9 ft. $23.50
Size 9 ft. x 10 ft. 6 in. $37.50
Size 9 ft. x 12 ft. $42.50

Feltol Floor Covering
in a large and varied assortment of patterns suitable for kitchen, hall, bathrooms and living-room. Width, 6 feet. Price, per square yard ..... 44¢

Six Jaspe Inlaid Linoleum Rugs
Very effective and serviceable styles with plain centre and fancy border.
Size 6 ft. x 9 ft. $7.50
Size 9 ft. x 10 ft. 6 in. $13.50

Heavy Inlaid Linoleums
with patterns going right through to the burlap back. Shown in a large range of patterns. Per sq. yard, $1.35

Odd Wilton Rugs
1 Heavy Wilton Rug, 9 ft. x 12 ft. Price $79.50
1 Heavy Wilton Rug, 9 ft. x 10 ft. 6 in. Price $65.00
1 Seamless Wilton Rug, 9 ft. x 10 ft. 6 in. Price $75.00
1 French Wilton Rug, 9 ft. x 10 ft. 6 in. Price $110.00
1 English Wilton Rug, 9 ft. x 12 ft. Price $69.50
3 Wilton Rugs, 6 ft. 9 in. x 9 ft. Price $35.00
1 Malabar Indian Rug, 9 ft. x 12 ft. Price $35.00

—Third Floor, HBC

Curtains and Draperies at Sale Prices

100 Odd Sample Curtains
Travelers' Samples in Curtains and Panels in better grade fabrics. Approximate length 1¾ yards. Each is a bargain at ..... 49¢

Sample Lengths of Curtain Fabrics
Remnants and Short Lengths of Madras, Nets, etc. Enough to do for short curtains. A wide selection and exceptional value at, each ..... 29¢

Shadow Cloths and Cretonnes Valued to 79c for 45c
Including Hand-Blocked Cretonnes, Warp-Printed English Shadow Cloth, 31 and 36 inches wide and many other fabrics from which to choose at this remarkable price. Per yard ..... 45¢

Double-Width Stripe Rayon Silks
in stripe effects and in wonderful color combinations. Width, 48 inches. January Sale, per yard ..... 69¢

—Fourth Floor, HBC

Remnants of Drapery Fabrics at Half Price

Short lengths of all our better selling fabrics, including curtain nets, voiles, scrims, marquisettes, rayons, gauze, velours, silks, cretonnes, shadow cloth, etc. A wide choice. All at ..... HALF PRICE

HBC GROCETERIA

CARRY AND SAVE

25c Day

Note carefully what 25c will buy today, the first day of our January Sale.

JAM SPECIAL—9 to 10 A.M. Only
Pure Plum Jam, 250 tins only. One tin to a customer. Per tin 25c

Specials for All-Day Selling

Nabob Tea (limit 1 lb.), ¼-lb. packet	25c	1 Pkt. Puffed Rice, 1 Pkt. Puffed Wheat	25c
Heinz Tomato Soup, 3 tins for	25c	7 Cakes Gueat Ivory Soap	25c
Fancy Pink Salmon, 3 tins for	25c	4 Boxes Dependable Matches, 300's	25c
Sliced Pineapple, No. 2 tins, 3 tins for	25c	1 Carton Sunlight Soap, 1 Cake Lux Toilet Soap	25c
1 Lb. Ginger Snaps, 1 pkt. Sodas	25c	2 Tins Norwegian Sardines for	25c
1 Bottle Pure Vanilla Extract, 2 Jelly Powders, for	25c	1-lb. Tin Crisco	25c
4 Tins Pacific Milk	25c	1 Large Bottle Heinz Ketchup for	25c
1 Jar Chivers' Lemon Curd	25c	1 Tin Instant Postum	25c

Service Groceries

Delivered to Your Home at These Prices

Phone 1670

Sun Ripe Brand Large Ripe Olives, 9-oz. tin for	28¢
2 tins for	55¢
Clark's Tomato Catsup, large bottle for	19¢
Campbell's Tomato Soup, per tin	11¢
3 tins for	30¢
Van Camp's Bean Hole Beans, with Pork, No. 2 tin. Special, 18c tin for	14¢
3 tins for	40¢
TEA AND COFFEE SPECIALS	
Our Special Breakfast Coffee, freshly ground; per lb.	35¢
3 lbs. for	$1.00
Our Mogul Brand Tea, special, per lb.	35¢
3 lbs. for	$1.00
King Beach Pure Strawberry Jam, 4-lb. tin. Special at	58¢
Fraser Valley Pure Strawberry Jam, 4-lb tin. Special for	47¢
Faultless Brand Singapore Sliced Pineapple, No. 2 tin. Special at	11¢
3 tins for	30¢
Libby's Sliced Peaches, No. 2 tin. Special,	25¢
3 tins for	70¢
Del Monte Crushed Pineapple, No. 2 tin. Special at	25¢
3 tins for	70¢
Del Monte Golden Bantam Corn. Special, per tin	21¢
3 tins for	60¢
Del Monte Crosby Corn. Special, per tin,	21¢
3 tins for	60¢
HALF PRICE SPECIALS	
Old Monk Brand Superfine Pure Virgin Olive Oil, regular per bottle, 70c. Special at	35¢
Joyz Yerba Mate, South American Health Drink, regular per tin, $1.10. Special	55¢
Huntley & Palmer's Sweet Cake Biscuits, regular 30c. Special, per packet	15¢
Christie's Cheese Chips, regular per packet, 20c. Special, per packet	10¢
Christie's Water Ice Biscuits, regular per lb., 60c. Special at	42¢
New Season's Moist Sair Dates. Special at 4 lbs. for	25¢
New Season's Santa Clara Valley Prunes	
30-40s, per lb.	18¢
2 lbs. for	35¢
40-50s, per lb.	17¢
3 lbs. for	50¢
50-60s, per lb.	16¢
3 lbs. for	45¢
NEW SEASON'S SMYRNA LAYER FIGS	
5 Crown, regular per lb., 25c, for	18¢
2 lbs. for	35¢
7 Crown, regular per lb., 30c, for	27¢
2 lbs. for	50¢
9 Crown, regular per lb., 35c, for	32¢
2 lbs. for	60¢
Sweet Adeline Molasses, No. 1½ tin for	9¢
Cream of Wheat, per package	24¢
Swans Down Cake Flour, per package	36¢
SOAPS AND CLEANSERS	
Old Dutch Cleanser, per tin	9¢
Sunlight Soap, per package	19¢
Zebra Liquid Stove Polish, per bottle	14¢
3 bottles for	40¢
Lifebuoy Soap. Special at 4 cakes for	25¢
Lux and Palmolive Toilet Soap, 3 cakes	22¢
PROVISION SPECIALS	
Finest Quality New Zealand Creamery Butter, per lb.	44¢
3 lbs. for	$1.30
1-lb. prints, each	45¢
3 for	$1.32
Bakeasy Shortening, per packet	18¢
2 packets for	35¢

—Lower Main Floor, HBC

Hudson's Bay Company.

INCORPORATED 2ND MAY 1670.

Other Stores at Winnipeg, Yorkton, Saskatoon, Edmonton, Calgary, Lethbridge, Nelson, Vernon, Kamloops and Vancouver

75 Women's Dressing Gowns

Cosy European Cloth Dressing Gowns in smart patterns and color combinations, with silk girdle and satin ribbon trimming. Sizes 36 to 44. Clearing at

2.98

—Second Floor, HBC

Children's Brushed Wool Gloves

Pull-on style, with snug wrist or long gauntlet. Choose from fawn, beaver, white, navy or grey. Sizes 3 to 6. Sale Price,

69c

—Main Floor, HBC

Great Clearance of Coats

Styles suitable for women and misses. In broadcloth, velour, plain and fancy tweeds, with large collars and cuffs of fur, featuring opossum, beaverine, caracul, muskrat and other new furs in the season's new colors.

Values to $35.00 for **$17.75**
Values to $45.00 for **$24.75**
Values to $49.50 for **$29.75**
Values to $59.00 for **$37.95**

All our more exclusive models in broadcloth, fancy plush, kitten's ear and suede velours with handsome trimmings of Alaska sable, muskrat, wolf and Southern mink, at REDUCED PRICES.

—Second Floor, HBC

SILK FROCKS

For Street and Daytime Wear
Values to $16.50 for $8.75

A special group of Dresses to clear at this special price. With all the new features—novelty necklines, dainty touches of lace, flared, draped and pleated skirts. In the season's newest colors. Sizes 36 to 40. Special for **8.75**

—Second Floor, HBC

Afternoon Frocks

The New Styles With the New Silhouette for $12.95

With semi-fitting bodices, high waistlines, new necklines, and draped and flared skirts with uneven hems and new trimmings. Shown in black, brown, wine, Monet blue, rose, sand and navy. Sizes 16 to 40. Each **12.95**

—Second Floor, HBC

Tailored Blouses

Values to $6.95 for $4.95

A clearing line of smartly tailored Crepe de Chine and Ryco Silk Blouses, with turn-down, pointed and convertible collars and with long sleeves. With points, straight or band effects. Choice of peach, blue, green, rose, maize, white and sand. Sizes 34 to 42. Special **4.95**

—Second Floor, HBC

100 NEW CARDIGANS

Attractive Cardigans in all over patterns, with four-button fastening and two pockets. Colors are green, red, mauve, blue and rose. Trimmed with self colors. Shown in medium sizes only. Special **2.49**

—Second Floor, HBC

200 Women's Novelty Rayon Bloomers and Peti-Nicks At 98c

Excellent Quality Rayon Silk Bloomers with novelty pocket and lace trimming; also Lace-Trimmed Rayon Silk Peti-Nicks, in orchid, peach, Nile, sunni, pink and white. Priced for January Clearance at ..... **98¢**

120 Women's Swiss Wool Ribbed Combinations at $1.98

Women's All-Wool Swiss Ribbed Knee-Length Combinations with built-up strap or short sleeves. Sizes 36 to 42. January Sale Price **$1.98**

—Second Floor, HBC

A 9 o'Clock Special for This Morning

Large Turkish Bath Towels

Regular $1.25, Reduced to **98c**

White Turkish Bath Towels, size 32 x 59 inches. Made with a closely woven pile, ensuring good wear and excellent absorbing qualities.

—Main Floor, HBC

Some of Today's Bargains in Staples

Mill Ends of Bleached Sheetings 60 to 80 inches wide. January Sale Price, per yard ..... **29¢**

White Wool Blankets Size 72 x 90, double bed size; 8 lbs. January Sale Price, **$10.98**

Novelty Bedspreads Size 80 x 100. Rose, blue or gold. January Sale Price, **$2.98**

Horrockses Hemstitched Pillow Cases Sizes 40 and 42 inches. January Sale, each ..... **50¢**

Colored Turkish Towels Size 21 x 40; multi-colored stripe effects. January Sale, each, **25¢**

Linen Glass Towels Choice of checks and bordered effects. January Sale, each, **15¢**

—Main Floor, HBC

200 Yards Fine Novelty Silks at 98c Yard

Including Printed Georgettes, Printed Marquisettes and Printed Crepe de Chine. Values to $1.98. January Sale Price, yard, **98¢**

—Main Floor, HBC

Clearing Lines in Art Needlework

Stamped Brown Linen Scarves, Centres and Cushion Covers

Made from our best quality Irish linen, stamped in our own workroom in effective designs to be worked in silk.

Scarves, 18 x 45 inches ..... **39¢**
Cushion Tops and Backs, **39¢**
Centrepieces ..... **59¢**

Stamped Lunch Cloths and Serviettes

White Cloths with colored appliqué and pleasing new designs in serviettes. Size 45 x 45. Special **$1.98**

Stamped White Bureau Scarves with hemstitched edges. Two designs. Size 18 x 45 inches. Each ..... **49¢**

Stamped White Vanity Sets Three pieces, stamped in easy designs, for ..... **19¢**

—Second Floor, HBC

Women's Attractive Neckwear Special at 98c

Featuring Sweetheart Collars, Berthas, Jabots, Collar and Cuff Sets, Vestees, etc. Made from fine net, trimmed with Valenciennes and guipure lace. Specially priced at ..... **98¢**

—Main Floor, HBC

Today's Specials in the Drug Section

25c Glycerine and Rose Water at ..... **19¢**
$1.00 Gray's Balm ..... **79¢**
49c Kotex ..... **39¢**
25c Aromatic Cascara ..... **19¢**
50c Palmolive Soap, 6 for **43¢**
35c Castor Oil, blue bottle, **29¢**
$1.00 Van Ess Scalp Massage at ..... **79¢**
$1.00 Van Ess Dandruff Massage ..... **79¢**
25c Bobbie Combs ..... **15¢**
$1.50 Wincarnis **$1.39**
$2.00 Value Hot Water Bottles at **$1.49**
25c Seidlitz Powders ..... **19¢**
$1.50 Old English Lavender Soap, 12 cakes in box for **$1.29**
$1.00 Nujol (large) ..... **89¢**
$1.00 5 Yards Surgical Gauze at ..... **79¢**
15c Bandages, 1½ inches, 6 yards long ..... 2 for **23¢**
$1.00 Value Hospital Cotton at ..... **79¢**
60c Mentholatum (large) ..... **49¢**

—Main Floor, HBC

January Clearance Sales

Commence This Morning

Clearance time is here. The policy of this store does not permit the carrying over of merchandise from one season to another. Our present stocks have therefore been subjected to drastic reductions to effect a speedy clearance. Although prices are low, the merchandise offered is of the highest type and in the regular way would sell at much higher figures. Anticipate your needs. Buy now and save money.

January Sale of HBC FURS

January is the month when one naturally thinks of furs—and who knows how soon bitter weather may be upon us? All the same we are offering furs this year at unusual reductions in price. For example, the following:

One Grey Siberian Squirrel Coat, size 38, self collar and cuffs. Regular $735.00. Sale Price **$500.00**

One Dropped Japanese Mink Coat. Regular $650.00. Sale Price **$500.00**

One Nutria Coat, self collar and cuffs. Regular $395.00. Sale Price **$315.00**

One Super Broadtail Coat, squirrel collar and cuffs. Regular $185.00. Sale Price **$160.00**

One Hair Seal Coat, French seal collar and cuffs. Regular $150.00. Sale Price **$115.00**

Beautiful Muskrat Coats

These are all full-furred muskrat coats in Hudson's Bay Company lovely quality but at clearance prices. We mention a few.

Silver Muskrat Coats. Regular $150.00. Sale Price **$125.00**

Diagonal Cut Natural Muskrat Coat. Regular $195.00. Sale Price **$165.00**

Diagonal Cut Back Muskrat Coat. Regular $250.00. Sale Price **$215.00**

French Seal Coats

With skunk collar and cuffs. Regular $200.00. Sale Price **$150.00**

All Other French Seal Coats at 20% Off

Hudson Seal Coats

With kolinsky collar and cuffs. Regular $450.00. Sale Price **$395.00**

Fur Neckpieces

Special reductions on all Fur Neckpieces in stock. 20% off all Silver Fox, Russian Sable, Hudson Bay Sable and Ermine Pieces. 10% off all Brown Fox and other Neckpieces in stock.

—Second Floor, HBC

120 Women's Cretonne Smocks at $1.25 Each

Dozens of these smart Cretonne Smocks will be available at this very attractive pricing, and this is the first time we have sold a smock of this quality for less than $1.98. Shown in various patterns and gay color combinations, and so smart for home or garden wear. All sizes in the assortment from 36 to 44. January Sale **1.25**

—Second Floor, HBC

75 Girls' School Frocks, Regular to $6.95 for $3.50

Odd School Frocks in this special group for today's selling. In all-wool navy serges, wool jerseys, crepe de Chine, rayon knits and wool crepes. Also a few Little Girls' Velvet Pantie Dresses. Sizes in the assortment from 2 to 14 years and formerly priced to $6.95. January Sale **3.50**

—Second Floor, HBC

Women's Full-Fashioned Silk Hose

Substandards of our regular $2.50 quality. Silk to the top, reinforced heels and toes. Broken sizes and colors only. On sale today, special, per pair

1.49

—Main Floor, HBC

Clearing Women's Hose at 89c a Pair

There are three lines at this price: 1, Women's Silk and wool in marl mixture; 2, Silk and Wool in fancy checks; 3, All-Wool Cashmere Hose. Shades represented are French nude, putty, nude, dark grey, beige, fawn. Sizes 8½ to 10. Specially priced, per pair ..... **89¢**

—Main Floor, HBC

Ankle Socks at 39c a Pair

Wool reinforced with mercerized lisle. They have deep fancy cuffs and can be obtained in colors of fawn, muffin or white. Sizes 9½ and 10 only. Special, per pair ..... **39¢**

—Main Floor, HBC

Millinery Clearance

All Our Winter Hats and Late Fall Models at One-Third to One-Half Off Original Prices

30 Imported Velour Hats in the best quality black and all desirable colors, mostly with brims, and including several extra large head sizes. Formerly $10.50. Sale **$5.25**

French and Other Model Hats of distinction and individual style. Values to $18.50. Sale Price **$7.50**

200 Latest Styles in Felts, Velvets, Soleils, Metallics and Combinations to suit all types and in a good selection of all colors. Values to $5.95. Sale **$2.79**
A few Felts to clear at **$1.79**

Misses' and Children's Hats A few of these Felts also to clear at ..... **95¢**

—Second Floor, HBC

Corselettes and Girdles Half Price

Beautiful brocade garments in our clearing lines of odd sizes and discontinued numbers. In this group are Corselettes and Girdles regularly priced to $13.50, now selling at **$6.75**

Another group of Corselettes and Girdles, regularly priced to $8.50, is now selling at **$4.25**

—Second Floor, HBC

Boys' Clothing

At Clearance Prices

Boys' Overcoats Smart snappy little models in blue chinchillas and greys. All are fully lined. Sizes for 4 to 11 years. Values to $8.95. January Clearance Price **$6.85**

Boys' Suits With Two Pairs "Shorts" A splendid range of assorted fabrics in light and dark shades. Single and double-breasted models. Sizes for 6 to 12 years. Sale Price **$7.95**

Boys' Mackinaws and Reefers There is a limited quantity only of these exceptionally fine Coats. The reefers are fully lined, and finished with brass buttons. Sizes in Reefers for 3 to 12 years. Sizes in Mackinaws for 8 to 16 years. Priced at **$4.39**

Boys' "Shorts" Blues, tweeds and flannels, fully lined. A wonderful value. Sizes for 4 to 14 years. Pair ..... **95¢**

Boys' "Longs" Tweeds and flannels, in a huge range; all nicely tailored. Sizes for 8 to 18 years. Pair, **$1.95**

—Main Floor, HBC

600 Men's Shirts At 1.00 Each

Smart new designs in stripes and checks in blue, mauve and tan. These are full-sized Shirts and tailored to fit in every way. Each has a long point collar to match. We suggest that you come early on the first day of the sale for these. The reason is obvious. January Sale, each **1.00**

600 Pairs All-Wool Cashmere Hose at 69c a Pair

In checks, stripes and fancy designs and in smart shades of fawn and grey. All sizes 9½ to 11½. Regular, per pair, $1.00. Sale, per pair, **69¢**
2 Pairs for **$1.35**

Men's Soft Collars, Size 14, Regular 35c Each, 3 for 35c

Smart shapes in Van Tex Unshrinkable Soft collars. All new shapes, and if you wear size 14, here is a real value. 3 for ..... **35¢**

Men's Black Curl Gauntlets, Regular $1.75, for $1.39 a Pair

Black curl cloth, interlined with rubber and warm fleece lining. This gauntlet has a strong black mule palm, and strap at wrist. A warm, comfortable glove for car or truck driving. Per pair **$1.39**

Men's Pyjamas, Regular to $4.50 for $2.59

All our regular stock in flannelette and broadcloth in the smartest stripes and colorings. Well tailored to fit and wear. All sizes available. Sale **$2.59**

—Main Floor, HBC

Men's Winter Footwear

At Clearance Prices

Young Men's Oxfords in serviceable styles, in black calf, Blucher cut with full toes, welted soles and rubber heels. Sizes 6 to 10½. Per pair **$3.95**

Business Boots and Oxfords in black and brown calf with plain or fancy stitch. Blucher styles with smart broad toe lasts, solid leather soles and rubber heels. Per pair, **$4.95**

South African Field Boots noted for their wearing qualities. These are made with stout box kip uppers with full double solid leather soles. Pair, **$4.95**

Men's Trapper Boots Strong and Durable Work Boots with oil tan uppers and solid leather soles. Per pair **$5.00**
Boys' Trapper Boots. Per pair **$3.75**

—Main Floor, HBC

Clearance of Men's Suits and Overcoats 16.00

THE SUITS

have linen fronts. The styles are new. The cloths are light and dark tweeds. Sizes 35 to 44

THE OVERCOATS

are this season's garments in light and dark cloths and with perfect tailoring. Sizes 35 to 46.

Suits
$35, $40, $45
29.50
Twists
Tweeds
Worsteds

Light and dark shades in single and double-breasted models.

Coats
$50, $60, $65
44.50
Blues
Greys
Browns

All Hand Tailored

Men's Odd Trousers

These Pants were all much higher priced formerly. 600 Pairs are specially priced for January Clearance at, per pair **$2.79**

Men's Mackinaws

A Wonderful Coat in Norfolk style with full belt and shawl collar. January Clearance Price **$6.95**

—Main Floor, HBC

WESTS WIN PEDEN CUP SOCCER SEMI-FINAL

Boston Chalks Up Eleventh Straight Victory in National Hockey League

Bruins Equal Record For N.H.L. By 5 to 2 Win Over Americans

Tie Mark Set by Canadiens Two Years Ago—Toronto Leafs Show Form in Downing Maroons 5-3—Frenchmen Nose Out Hawks 3-2

BOSTON, Jan. 1.—The Boston Bruins gained their eleventh consecutive victory, equalling the National Hockey League record, here tonight by upsetting the New York Americans 5-2 in a fast game, filled with thrilling open plays.

The victory was the world champions sixteenth this season, and their string of consecutive wins tied the remarkable streak which the Canadiens set up two years ago.

The Line-Ups

Boston	Position	Americans
Thompson	Goal	Grant
Hitchman	Defence	Brydges
Shore	Defence	Simpson
Barry	Centre	Himes
Galbraith	Wing	Sheppard
Oliver	Wing	McVeigh

Boston subs—Welland, Clapper, Gainor, Carson, MacKay, Hutton, Owen.

New York subs—Patterson, Burwelster, Holmes, Boyd, Massecar, Conacher, Burch, Reise.

Officials—Bell and Ritchie.

Summary

First period—No score.

Second period—1, Boston, Galbraith (Barry) :47. 2, Boston, Gainor 13:03. 3, Boston, Oliver 18:23.

Third period—4, Boston, Oliver (Barry) :16. 5, New York, Holmes 4:25. 6, New York, Burwelster (Massecar) 5:25. 7, Boston, Welland (Clapper) :25.

LEAFS STOP MAROONS

TORONTO, Jan. 1.—Uncorking everything that a good hockey team should have, Toronto Maple Leafs started the New Year right by downing Montreal Maroons 5-3, in a thrilling National Hockey League game here tonight.

The tussle kept more than eight thousand fans in an uproar from start to finish. Penalties were numerous toward the end, and a fight between Pettinger, of Toronto, and Wilcox, of Maroons, also contributed to the excitement.

The Line-Ups

Toronto		Montreal
Chabot	Goal	Walsh
Duncan	Defence	Munro
Smith	Defence	Dutton
Primeau	Centre	Stewart
Jackson	Wing	Seibert
Conacher	Wing	N Phillips

Toronto Subs.—Blair, Bailey, Cotton, Cox, Day, Horner, Pettinger.

Montreal Subs.—Wilcox, Ward, W. J. Phillips, Northcott, Robinson, Trottier.

Officials—George Mallinson and Harry Batstone.

Summary

First Period—1, Toronto, Bailey, 9:52; 2, Montreal, Northcott (Stewart), 3:10; 3, Toronto, Conacher (Primeau), 2:35; 4, Toronto, Jackson (Primeau), 1:14.

Second Period—5, Montreal, W. N. Phillips (Stewart), 1:49; 6, Toronto, Bailey, 3:33; 7, Montreal, Stewart (Vancouver, Phillips), 9:27.

Third Period—8, Toronto, Blair, 5:43.

CANADIENS TAKE LEAD

CHICAGO, Jan. 1.—The Canadiens, Montreal, went into the lead of the international group championship race of the National Hockey League tonight by defeating the Chicago Black Hawks, 3-2, in an overtime game at Chicago Stadium before 12,000 spectators. The victory gave the flying Frenchmen a grip on first place with twenty-two points. Couture scored both of Chicago's goals, one in the second and one in the third periods.

The Line-Ups

Chicago		Canadiens
Gardiner	Goal	Hainsworth
Abel	Defence	S. Mantha
Dutkowski	Defence	Burke
Ripley	Centre	Morenz
March	Wing	Wasnie
Arbour	Wing	Joliat

Chicago subs—Soniers, Couture, Wentworth, Cook, Taylor, Gottselig, Ingram, Burns.

Canadien subs—Mondou, Leduc, Lepine, C. Mantha, Carson.

Officials—Denenny and Goodman.

Summary

First period—1, Canadiens, Lepine (Leduc), 10:25; 2, Canadiens, Morenz, 19:10.

Second period—3, Chicago, Couture (Somers), 17:50.

Third period—4, Chicago, Couture, 1:10.

Overtime—5, Canadiens, Mantha, :20.

CAGE BATTLE CAPTURED BY Y.M.C.A. TEAM

Crescents Drop Decision to "Y" Squad in Exhibition Game by 23-19 Score in Fast Game

SONS WIN FROM DOO-DADS, 32-25

Coming from behind in the last period, Y.M.C.A., senior "B" contenders in the Victoria and District League, chalked up a well-deserved victory over the one-time flashy Crescents in an exhibition game staged at the Y.M.C.A. gymnasium last night, by a 23-19 score. In a preliminary game the Sons of Canada, of the senior "B" loop, downed the Doo-Dads, intermediate champions, 32-25.

The Crescents, the team that cleaned up everything before them last season in the city and Island leagues, displayed some of their old-time form and were leading the "Y" squad at half time, 13-6. Considering that the losers congregated last night for the first time since they disbanded at the end of the 1928-29 season, they put up a wonderful exhibition of fighting spirit, and if Lady Luck had been with them they certainly would have lowered the colors of the "Y."

Chiefly through the scoring ability of Lloyd Jones, Bruce Lowe and Norm McConnell, the Crescents managed to hold a seven-point lead when the interval arrived. In the final session the Y.M.C.A. boys got together and overcame the deficit, and Johnny Craig and "Shavvy" Paterson dropped home baskets in the dying moments to give the winners their margin of victory.

Jack Taylor refereed and the teams were as follows:

Crescents—L. Jones (10), B. Lowe (9), Spence, McConnell, V. Jones and Temple.

Y.M.C.A.—Paterson (10), Acres (2), Bagley (3), Craig (8), Hume, Ruttan, Lawson and Rowlands.

SONS VICTORIOUS

Showing splendid combination from the first sound of the whistle, the Sons of Canada proved a little too good for their much younger and lighter opponents, the Doo-Dads, and as a result finished on the long end of a 32-25 score.

The losers started as if they meant business and soon took an early lead. However, when Referee Bob Whyte tooted the whistle for half time the Sons were leading by one point, the scoreboard reading 14-13. The Sons increased their lead as the second half progressed and Clyde Nicol, Laurie Greenwood and John Taylor accounted for timely baskets. Bob Whyte refereed and the teams were as follows:

Doo-Dads—Caddell (8), Robertson (2), Gibson (5), Johnson (5), Brown (1), Menzies and McKenzie (4).

Sons of Canada—Blair (6), Nicol (10), Gandy, Greenwood (8), Jack Taylor and John Taylor (8).

Sensation of 1929 Golfing World

HORTON SMITH

1928 saw the sensational rise of Horton Smith in the golf firmament. As the youngest member of the Ryder team, only twenty-one, he was one of the few Americans who scared over the English. Continuing in his championship stride, he captured the French open title and finished second in the German open.

ROWING CLUB DOWNS VARSITY

Oarsmen Spring Surprise by Defeating Students 22-13 in Tisdall Cup Rugby Match

VANCOUVER, Jan. 1.—Rowing Club, English ruggers, threw a bombshell into the Varsity camp this afternoon by beating the Collegians 22-13 in a Tisdall Cup match. Playing before about 500 at Brockton Point, the two teams put up a pleasing exhibition of the handling code, with plenty of open play and several pretty runs to give it the holiday touches.

Varsity were unfortunate in that, although they dominated the territorial play, they could not make openings for scores. Superior experience of the Rowing Club backfield was the main factor in their victory. The oarsmen's back division created their own opportunities for scores and took full advantage of them when they came.

ST. ANDREWS DOWN NORTH SHORE XI

VANCOUVER, Jan. 1.—In today's soccer semi-final for the O. B. Allan Cup, St. Andrew's defeated North Shore, 2-0.

BELIEVE IT OR NOT . . . . . *By Ripley*

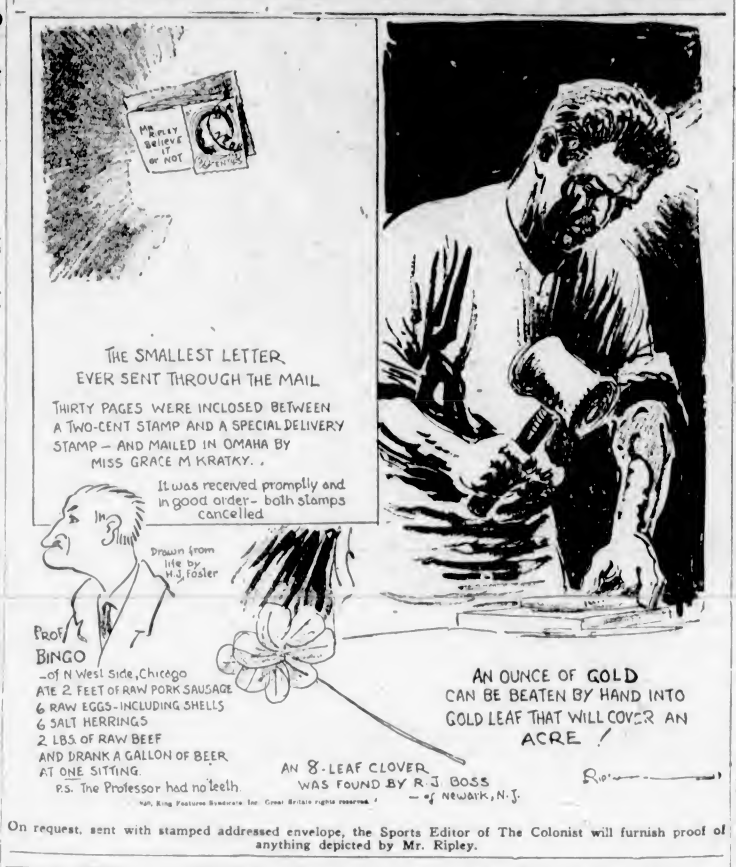

On request, sent with stamped addressed envelope, the Sports Editor of The Colonist will furnish proof of anything depicted by Mr. Ripley.

My Greatest Golfing Weakness And How I Corrected It

By JOHNNY FARRELL

National Open Champion in 1928.

(Copyright, 1929, by the North American Newspaper Alliance.)

(This is the first of a series of articles written by famous amateur and professional golfers, telling how they overcame outstanding faults in their play.)

No man ever won an important tournament against first-rate opposition unless he knew how to hit his irons. You simply can't score well—barring extraordinary luck—if your iron shots are not being played accurately. I could not win until I learned the art, and it is an art. The best golfers are those who can poke their iron shots close to the hole. If you can do that you don't have to be continually trying to drop impossible putts.

JOHNNY FARRELL

For a long while I wondered why I couldn't control these shots. Other golfers told me I had a pleasing swing, and I seemed to hit the ball crisply enough, but it was always something of a surprise to me when the ball went where I wanted. That wasn't right. Sports writers frequently spoke of me as a fine golfer who couldn't seem to win.

Then I found out why.

I discovered I was laying too much stress on wrist roll. Though it produced a stroke pleasing enough to the eye it didn't help me with my scoring. As a matter of fact it was my greatest handicap.

When I learned the cause of my trouble I set about correcting it. I did this by taking the club back with a rigid left arm and not allowing my hands to go any farther than on a level with the right shoulder. This eliminated the wrist roll and gave me more of a hit and less of a sweep stroke. It also gave me the feeling that the club was under control at all times—a most necessary factor.

It took hours of practice to eliminate my bad habit. When you get used to doing a thing it's hard to break away from it, and when it's a bad habit it's even harder.

I worked hard at correcting that fault. For a dozen strokes I'd keep that wrist roll away, and then when I let my concentration diminish I found myself doing it again. But the proper sort of practice will correct anything. Soon I found myself hitting the ball properly without consciously thinking of it, and then I knew I had won the battle.

You can't afford to get discouraged. It takes a lot of stick-to-itiveness to become a good golfer. Everyone develops faults. Even the greatest players make bad shots at times. Truly, golf is an 'umblin' game, but the troubles that crop up can be corrected by intelligent diagnosis and hard work.

If you are having difficulty with your iron shots see if the cause isn't the same that bothered me. Try keeping the hands no higher than the right shoulder at the top of the swing, and with the left arm straight. I'm convinced you'll get better control and a crisper shot by doing this just as I did.

(Next: George Voigt.)

Bambino's Salary Sets New Mark

By AL DEMAREE

(Former Pitcher New York Giants)

It looks like Babe Ruth is going to get his $85,000 for lambasting out home runs next year for Colonel Ruppert. Babe told me last Spring that if he could hit forty home runs during the 1929 season he knew he was just as good as ever and would demand an increase in salary.

And if any of the fans are worrying about Babe's financial future they can save their tears. He has created a trust fund, the principal of which he cannot touch, that would provide him with all the comforts and some of the luxuries of life as long as he lives, if he never puts on a "monkey suit" the rest of his life.

The Bambino has been careless with his money at times in the past, but he had enough common sense to see that he couldn't go on hitting home runs forever and he acted accordingly.

There is no more pitiful sight in the world than a former great star who finally becomes known as only "an old ball player."

DOC SNELL LOSES TO VETERAN GLICK

TACOMA, Jan. 1.—Joe Glick, New York, won the decision over Doc Snell of Tacoma, in the six-round main event of the New Year's Day boxing programme here this afternoon.

Glick, weighing 139 pounds, two more than Snell outmanoeuvred and outboxed the Tacoman. Glick appeared to particular advantage at the infighting.

Madison Dix, Bellingham, welter, took the verdict over Neil Kilbane, Tacoma, in the six round semi-final.

Wesley Ketchel Wins

PORTLAND, Jan. 1.—Wesley Ketchel, Portland middleweight, scored a ten-round decision over Herman Ratzlaff, Minot, N.D., in the main event of the New Year's Day boxing card here this afternoon. The decision was not popular, ringsiders having figured Ratzlaff was entitled to a draw. Ketchel had Ratzlaff on the floor in the third round, but the North Dakotan was up without taking a count. Ratzlaff forced the fighting from the fourth round on. Ketchell weighed 158 and Ratzlaff 155 pounds.

Anderson Is Defeated By Young Corbett

SAN JOSE, Calif., Jan. 1.—Young Corbett of Fresno won the decision over Babe Anderson, San Jose, in a ten-round battle between the welterweights here today. In the second Anderson was floored for the count of nine, but came back strong to drop Corbett to his knees with a terrific right. Corbett weighed 144½ pounds and Anderson 146.

Simms Scores Kayo

CLEVELAND, Jan. 1.—Frankie Simms, Cleveland heavyweight, won on a technical knockout in the fourth round of his scheduled eight-round bout with Pete Wistort, of Chicago, here today. Wistort scored two knockdowns in the first round, but was unable to start the fifth round because of a broken left hand.

Lessons in BASKETBALL

How can players be taught to handle a swiftly-thrown ball?

Answered by

EDWARD McNICHOL

Basketball Coach, University of Pennsylvania, Eastern Intercollegiate Champions

Players can be taught the correct method of handling a swiftly-thrown ball. However the method is but 50 per cent of what must be accomplished before the task is solved. The other half of the problem is of a physical nature and deals with the control of one's muscular or nervous reactions. A swiftly-thrown basketball must be caught in a similar manner to a swiftly-thrown baseball. The arms must be extended towards the ball and as the ball is about to strike the palms the arms are withdrawn at a speed slightly less than that of the ball bringing the ball to gradual stop before reaching the body. It is important that the muscles of the upper arm be relaxed as any tensing or fighting the ball offers a rigid surface from which the ball will rebound. This is made clearer if we imagine the gradual stop to which a ball comes when thrown against a loose curtain a contrast to the sharp rebound when thrown against a brick wall.

As to the correct position of the hands they should be slightly cupped and the fingers spread so as to get as much surface as possible on the ball. The hands should come into contact with the ball on the sides slightly to the rear.

After teaching the correct method constant practice only will determine if this method can be put into successful execution.

Disposition of Fell and Gaunt Still Undecided

AFTER the workout yesterday morning, officials of the Victoria Rugby Union were undecided as to the choice of Gaunt or Fell as wing three-quarter for the rep game against Varsity here Saturday. Weather conditions will be the factor in the selection, it was stated last night. If the ground is heavy, Gaunt will be given a place; and if it is fast, Fell will be assigned to the outside position.

Reg. Wenman and Bill Locke, skippers of the Victoria and Varsity sides, respectively, will give a short address over CFCT Friday evening.

JACK SHARKEY WILL NOT MEET TUFFY GRIFFITH

Boston Sailor's Manager Declares Proposed Bout at Miami Would Be Financial Flop

GOB WILLING TO FIGHT CAMPOLO

BOSTON, Jan. 1.—Johnny Buckley, manager of Jack Sharkey, tonight served notice on the Madison Square Garden Corporation that the Boston heavyweight would not meet Tuffy Griffith in Miami on February 27.

JACK SHARKEY

"Sharkey does not regard Griffith as a suitable opponent," Buckley said, "and is sure that this match would be a financial failure. As his contract with the Madison Square Garden Corporation is on a percentage basis he believes it would not be worth his white to engage Griffith for a small sum.

"If Sharkey is forced to accept Griffith," Buckley continued, "he will abandon all of his Miami plans and remain idle until next Summer."

Buckley said Sharkey was willing to box Vittorio Campolo, the Italian heavyweight, at Miami and was certain that such a bout would be a success.

WALLACE LOSES TO KING TUT

Minneapolis Aspirant to Lightweight Crown Stops Cleveland Challenger in Eighth

MILWAUKEE, Jan. 1.—King Tut of Minneapolis, a rough, young aspirant for the lightweight championship defeated Billy Wallace, Cleveland challenger, in the eighth round of their scheduled ten-round fight in the auditorium this afternoon by a technical knockout.

Wallace, twice floored for counts of nine and twice knocked staggering across the ring, was unable to respond for the start of the eighth. He claimed he injured his back when the rough Tut wrestled him out of the ring in the fifth round.

Wallace fell through the middle rope, his back striking the edge of the ring. He was given a short rest and managed to continue until the finish of the seventh round.

Wallace spotted the Minneapolis lightweight challenger 4¼ pounds. He scaled 133¼ with Tut tipping the beam at 137½. The match drew 8,000 with receipts around $20,000.

McGILL UNIVERSITY THIRD IN WINTER SPORTS MEETING

LAKE PLACID CLUB, Jan. 1.—Dartmouth, easing ahead of the defender, New Hampshire, by a bare half-point today, won the President Harding trophy from a field of eleven American and Canadian colleges entered for the eight events of the annual college week Winter sports contests here.

The events tested skill on skis, skates and snowshoes. Dartmouth piled up 20½ points, and New Hampshire, winner of the trophy for the past four years, had 20. Two Canadian colleges came next, McGill with 16, and Ottawa with 10½, while Wisconsin scored 10, Bates 7, St. Olaf College of Minnesota 5, Williams 2, and Vermont 1. Maine and Bowdoin, the former represented by three men and the latter by one, failed to score.

Gorilla Jones Wins

PHILADELPHIA, Jan. 1.—William "Gorilla" Jones of Akron, Ohio, was awarded the decision over Billy Angelo, Leiperville, Pa., left hander in the ten round feature bout of the New Year's Day matinee here this afternoon. Jones scaled 152¼, two pounds more than Angelo.

Snow Thistles Under Five to One in Fast Holiday Attraction

Greenshirts Run in Four Goals in Second Half After Heavy Attack by Losers—Score Stood One-All at Halftime

Dr. Poyntz's greenshirts presented their followers with a New Year's gift yesterday in the form of a 5-1 victory over the Saanich Thistles in a semi-final match of the Peden Cup soccer series at the Royal Athletic Park, before 700 fans. The Wests showed a marked superiority particularly in their offensive play, and were without doubt the better team. First to score, when Johnny Peden netted the leather from a penalty kick, after twenty minutes of play in the initial half, the greenshirts turned in an exhibition which at times was brilliant. Their opponents, with just as much of the play, lacked the finish in their first line of attack, while their defence was somewhat wobbly. Joe Crowe, star Thistle fullback, was forced out of the game through illness, and his absence was plainly felt by his colleagues.

Each of the teams scored in the first half, Victoria West on a penalty kick by Johnny Peden, and Saanich on a long drive by Ed Viggers, following a corner kick by Phillips. The greenshirts added four additional markers with White getting two, Mulcahy and Robinson one each. Saanich failed to add to their score, and when the final whistle sounded they found themselves in the sorrowful position of being on the short end of a 5-1 score.

SCORE FROM PENALTY

With the wind at their backs in the first half, Saanich were playing a strong kicking game, just the style of play expected on such a day, but their shooting was erratic. Play veered from end to end, with each of the elevens missing a number of good chances to lodge the leather between the sticks for goals. The first marker came after twenty minutes of play, when the greenshirts were awarded a penalty, when Harper handled the leather. Johnny Peden, skipper of the Wests, took the kick and planted the ball in the net for the initial marker.

Saanich went on the offensive following the centre and made things interesting for Hetherington, Wests' goalie, who appeared a little shaky. After forcing two corners in quick succession, the lads from the suburban district equalized, when Viggers banged the leather home with a terrific drive from well outside the penalty area. Each of the goals was subjected to attacks before half-time, but no further scoring resulted.

The second half was only a few minutes old when White, playing centre for the Wests, gave his teammates a lead which they never relinquished. Pat Mulcahy sent over a high cross, which the Saanich defence muffed and White closed in fast and tapped the leather home for an easy goal. Willoughby, Saanich net custodian, never had a chance, as White was only feet from the goal at the time.

Being on the short end of the score was something that the Thistles did not like, and for the next twenty minutes they staged a heavy attack on the Wests' citadel, keeping their opponents for the better part hemmed in their own half. Hetherington had a number of close calls during this barrage, but managed to clear. Corner kick followed corner kick; shot at goal followed shot at goal, but it was impossible for the Thistles to lodge the pigskin in the net for goals.

MULCAHY GETS ONE

Ken Thompson eventually broke up this attack and sent his forwards away with such speed that before the fans had time to realize just what was happening, the Wests went up and scored. Frank Youson, at outside right, swung the ball across and Pat Mulcahy sent a stinger under the crossbar from a difficult angle.

Again Saanich returned the play to the Wests' end of the field, and again the greenshirts broke away following a corner by Saanich, and went right up the field and scored. Milligan carried the ball up past the half-way mark, passed to Youson, who carried it at his feet for twenty yards, swung it between the two backs to White, who picked the corner of the net, making the score 4-1 in favor of Victoria West.

The greenshirts' fifth and last goal was the result of some fine footwork and ball control by Pat Mulcahy, speedy left winger. Pat literally walked the ball through the opposition, and when Robinson was in a good position to shoot, Mulcahy tapped the ball to him, and Robinson made no mistake.

Saanich fought back in one last effort but the Wests' goal could not be penetrated.

Bill Milligan, inside right for the Wests, was the outstanding man on the field, while Youson, Mulcahy, Borde, Stewart, Lloyd and Thompson turned in good performances for the greenshirts. Ed Viggers, Armitage and Phillips were the pick of the losers.

Robb refereed, and the teams were:

Victoria West—Hetherington; Lloyd and Thompson; Borde, Peden and Stewart; Youson, Milligan, White, Robinson and Mulcahy.

Saanich Thistles—Willoughby; Armitage and Harper; Essler, Viggers and Jim Crowe; Phillips, F. Price, Minnis, Cameron and Ewing.

Gene Pulls Down Right Shoulder

By SOL METZGER

Gene Sarazen makes quite a point about the right shoulder coming down and through in his iron shots. It does. It has to if the shot is played correctly.

You see this shot, like most of them, is a punch through with the right arm after the club is pulled half way down with the straight left. This right arm punch through not only supplies the necessary force but also gets one's wrists into a shot.

Naturally it pulls the right shoulder down and through into the position Sarazen is sketched in after contact. Play the shot as it should be played and the right shoulder will take care of itself.

THISTLES WILL MEET FIVE C'S

Saanich Lads May Cop Saturday Football League Honors—Draw Will Give Them Championship

VICTORIA WEST TO BATTLE ESQUIMALT

In the two first division soccer fixtures carded for Saturday Saanich Thistles, undisputed leaders, will battle the Five C's at Central Park, while Esquimalt and Victoria West will meet at Beacon Hill. Both games will start at 2:30 o'clock.

A great deal of interest will be taken in the outcome of each match as there is a possibility of the league champions being named this week. Saanich Thistles, who have taken a smack on the chin in their last three games, can win the coveted honors by gaining a draw with the C's, even if Esquimalt should defeat the greenshirts. Should the Wests humble the Dockers it will mean curtains for the laus from the dockyard village and a second championship in three years for the Thistles.

Five C's will line up as follows: Farquahar; Tuckwell and Harwood; Reg Shanks, McConnell and Quinn; Nicol, Burgess, Quainton, Moulton and Bob Shanks.

MIXED FOURSOMES WON BY MR. AND MRS. H. PATERSON

With a gross score of 87, a handicap of 10 and a net total of 77, Mr. and Mrs. Hew Paterson won the New Year's mixed golf meet at the Victoria Golf Club yesterday from a field of twenty-five couples. Captain Matterson and Mrs. Seatle were runners-up with a net score of 77½, while J. Gray and Miss Heming and Mr. and Mrs. W. P. Unsworth were tied for third place with scores of 78.

The leading scores follow:

	Gr	Hp	Net
Mr and Mrs Hew Paterson	87	10	77
Capt. Matterson and Mrs Seatle	94	16½	77½
J. Gray and Miss Heming	104	26	78
Mr and Mrs. W. P. Unsworth	100	22	78
Don Campbell and Miss N Wilson	95	16½	78½
Mr and Mrs. A. T. Goward	97	17½	79½
W. T. Barrett and Mrs Parry	92	11½	80½
Capt. Merston and Mrs Godfrey	95	14	81
Major and Mrs D. A. Howe	101	19½	81½
Comte Surannal and Mrs C. E. Wilson	99	17	82
Jack Hutchinson and Miss Campbell	99	17	82
J. Hutchinson and Mrs Philbrick	95	12½	82½
A. G. Beasley and Mrs Carmichael	101	15½	85½
H. A. Tomalin and Miss McBride	111	21½	89½
T. O. Mackay and Mrs A. R. Green	103	13½	89½
W. B. Leach and Miss J Turner	114	24	90
Des Barrett and Marjorie Todd	102	11	91
C. E. Wilson and Mrs. Hutchinson	102	10½	91½
L. deB. Duke and Miss Pitts	113	18½	94½

GEORGE COOK WINS CALL OVER WINE

CANTON, Ohio, Jan. 1.—George Cook, Australian heavyweight, defeated Frankie Wine, of Montana, in a ten-round fight here tonight.

France Wins Rugby

PARIS, Jan. 1.—France defeated Scotland today in an international Rugby football match by seven points to three.

CUBS HAND SEATTLE SOUND TRIMMING

Victoria Puckmen Show Fine Form in Downing Esks 5-1

Orphaned Local Team Skates Rings Around Sound City Squad—Robertson Plays Stellar Game in Goal for Cubs

SEATTLE, Jan. 1.—The last-place Victoria Cubs, of the Pacific Coast Hockey League, came up and handed the Seattle Eskimos their worst drubbing of the season here today, winning five goals to one. It was Seattle's fifth defeat in its last six starts, the other game resulting in a tie. The smooth-working Victoria offence functioned perfectly and gathered momentum as the game progressed. The fast-coming Cubs skated rings around the Eskimos to score five goals before the Seattle aggregation counted its lone marker.

EARL ROBERTSON

The Canadians took turns shooting the goals, Osmundson making the first in the opening period; Evans and Kenny the second and third in the middle stanza, and Paul Runge and Redpath the fourth and fifth in the last period. Ernie Anderson, Eskimo forward, gave the Seattle team the only score after the Victorians were through denting the local net. He captured the rubber in front of the goal during a wild scrimmage and flipped it past Goalie Robertson.

From the opening faceoff the Eskimos made a determined effort to break their losing jinx but the Cubs fought them off their feet. Manager Lloyd Turner, of Seattle, ordered four and five-men attacks at the Victoria goal, but all were in vain.

Osmundson counted the first goal after sixteen minutes of play on a pass from Leacock. The former circled the Seattle goal and shot, but missed. Leacock snared the puck and passed it right back to Osmundson, who was in a perfect position to shoot, and he beat Goalie Winkler with a quick shot.

Evans made the next score on a neat pass from Kelly after 1:53 minutes of the second period. Kelly carried the disc to the blue line and then slipped it through the Seattle defence to Evans, who batted it into the goal. Seventeen minutes later Kenny took a pass from Lowe, close in, and beat Winkler.

The Eskimos fought gallantly in the last period but were caught off guard twice. The first time Kelly captured the puck at the Victoria goal line and dashed for the Seattle net. Only one defence man stood in Kelly's way and he drew him to one side, passed to Paul Runge, and the latter sailed the puck into the twine. Redpath counted the last goal for Victoria on a lone rush. He hooked the disc out of the scrimmage in front of his own goal and skated the length of the ice to beat Winkler. The Eskimos were playing five men down and failed to overhaul the Victoria defence man.

The Seattle offence was ragged and disorganized, while the Victorians showed a smooth passing attack and a strong defence.

The whole Victoria squad stood out head and shoulders over the Seattle players, with Goalie Robertson turning in probably the most brilliant play. The Cub netminder thrilled the small house with his spectacular saves.

THE LINE-UPS

Victoria		Seattle
Robertson	Goal	Winkler
Kenny	Defence	Townsend
Redpath	Defence	Benson
P. Runge	Wing	Sutherland
Evans	Centre	Savage
Kelly	Wing	Anderson

Victoria Subs.—H. Runge, Lowe, Osmundson and Leacock.

Seattle Subs.—Daly, Browne, Harris and Reinikka.

Referee—Mickey Ion.

SUMMARY

First Period—1, Victoria, Osmundson from Leacock, 8:16. Penalties: Harris and Kenny.

Second Period—2, Victoria, Evans from Kelly, 1:53; 3, Victoria, Kenny from Lowe, 17:01. Penalties: Kenny.

Third Period — 4, Victoria, H. Runge from Kelly, 9:51; 5, Victoria, Redpath, :31; 6, Seattle, Anderson, 1:20. Penalties: Sutherland (2), Osmundson.

Cliff Brock Gets Call Over Bercot

BELLINGHAM, Wash., Jan. 1.—Dode Bercot, Monroe logger, lost to Cliff Brock, Bellingham middleweight, in the fifth round of a scheduled six-round event on a foul, on the boxing card here tonight.

Gordon Wallace, 135, of Vancouver, B.C., won the call over Jack Sweeney, of Seattle, in the six-round semi-final, and Roy Dirk, Bellingham 140-pounder, knocked out Young Mickey Walker, of Vancouver, in the first round of the special event.

Holders of Numerous Sporting Titles

JOHN C. Miles, twenty-one-year-old Canadian runner, who won the thirty-third annual Boston A.A. marathon over the 26-mile-385-yard course in the record-breaking time of 2 hrs. 33 mins.—No. 3. This was his second victory in this grueling event; his first was in 1926, when at the age of eighteen. No. 2—No serious contender emerged during 1929 to threaten the supremacy of Helen Wills in the realm of tennis. She participated in an extensive campaign in both Amercia and Europe, retaining her numerous titles and winning others. No. 1—Henri Cochet ranks as the world's foremost amateur in the tennis world as a result of his excellent work in both the American and British tourneys and his stand for France against the Americans in the Davis Cup matches.

Vancouver Girl Shows Courage In Icy Water

VANCOUVER, Jan. 1.—A remarkable performance was established by Miss Connie Gover, the name she is best known by in swimming circles, although she is now Mrs. William Brinkhurst, when she swam out to the buoy at English Bay and back today.

The distance is about a mile and a half, but with the wide circle she made to allow for the tide and wind, which raised up a choppy sea, she must have covered well over two miles. She was in the water 1 hour and 3 minutes. The temperature of the water was stated to be about 36 to 38 degrees.

NANAIMO BOWLING

NANAIMO, Dec. 31.—The following are the results of last evening's play in the holiday prize bowling competition.

Tenpins

C. Swanson and J. Allan	1,185
J. Dean and J. Sandland	1,179

Mixed Fivepins

A. McNaughton and G. Clark	1,414
E. Drake and C. Baker	1,334
J. Milmore, E. McNaughton	1,270
P. McGregor and C. Murphy	1,234
F. McKay and E. Edmunds	1,375
J. Conway and T. Naylor	1,287
J. Deeming and P. Inkster	1,257
L. Mottishaw and E. Sedola	1,199

Fivepins

B. Work and H. Shepherd	1,382
A. Bell and S. Mills	1,326

Freddy Miller Wins From Belgian Boxer

CINCINNATI, Jan. 1.—Freddy Miller, Cincinnati featherweight hope, knocked out Willie Michael, of Belgium, in the fourth round of a ten-round match here today.

"When tourist arrived home he fell on his face and kissed the pavement in his native city."

"Emotion?"

"No—banana peel."

Horton Smith Captures 1929 Golf Medal Title

Young Joplin Professional Displaces Leo Diegel as Champion Medalist for Year—Jones Leads Amateurs by Taking Third Place

Striking the Pacific Coast, Horton Smith has succeeded in winning three tournaments by the score of 280, and his last victory at this clip—in the Pasadena open—makes it just about certain that nobody can pass him in the seasonal medal averages. The final tournament of the year, the San Diego open, can only upset his commanding position if he takes a terrible tumble and shoots several rounds in ninety.

Leo Diegel seems assured of second place in the averages. The remainder of the race is interesting chiefly as it concerns the efforts of players like Bill Burke and Harry Cooper to thrust their way into the first ten among the medalists.

Fred Morrison, the Los Angeles star, now holds tenth place, and is trying hard to hold it. This he has a good chance of doing.

THE AVERAGES

Player	18-Hole Rounds Played	Total Strokes	Low Score	Average Per Round
H. Smith, Joplin, Mo	123	6,677	66	72 7-41
L. Diegel, Asua Callente	48	3,472	68	72 1-3
*R. Jones, Atlanta	6	560	69	72 1-2
D. Shute, Columbus, O	83	4,583	67	72-47-83
T. Armour, Detroit	110	8,003	66	72 21-22
W. Hagen, New York	61	5,921	61	73 8-61
O. Sarazen, New York	74	5,416	68	73 7-37
A. Watrous, Detroit	67	6,385	68	73 34-67
W. Mehlhorn, New York	100	7,353	66	73 53-100
F. Morrison, Los Angeles	41	3,016	69	73 23-41
W. Burke, Westport, N.Y.	113	8,323	66	73 74-113
H. Cooper, Buffalo, N.Y.	75	5,509	67	73 51-75
*Dr. O. F. Willing, Portland, Ore.	20	1,476	69	73 4-5
Al Espinosa, Chicago	67	8,423	68	73 71-87
J. Kirkwood, Albany, Ga.	84	6,732	65	73 15-16
E. Loos, Chicago	24	1,775	69	73 23-24
H. Cluel, Stratford, Conn.	93	6,861	68	73 93-93
C. Guest, Los Angeles	33	2,442	69	74
D. Black, Vancouver, B.C.	20	1,480	68	74
F. Gallett, Milwaukee	84	6,209	65	74 1-18
*G. Von Elm, Detroit	42	3,111	65	74 1-14
F. Walsh, Appleton, Wis.	66	4,895	67	74 1-6
V. Dudley, Connoridsville, Pa.	124	9,211	66	74 38-124
W. Pursey, Seattle	17	1,263	68	74 5-17
O. Dutra, Los Angeles	43	3,418	70	74 7-23
W. Hutchison, Chicago	83	6,169	67	74 27-83
J. Golden, Paterson, N.J.	103	7,658	68	74 34-103
C. Hilsendorf, Detroit	15	1,115	69	74 1-3
Macdonald Smith, New York	37	2,752	67	74 14-37
M. Dutra, Tacoma	54	4,017	70	74 7-18
C. Beer, Los Angeles	50	3,723	64	74 23-50
R. Cruickshank, New York	81	6,032	67	74 36-81
J. Hutchison, Chicago	22	1,640	69	74 6-11
J. Rogers, Denver	50	3,729	66	74 29-50
O. Smith, Moorestown, N.J.	32	2,387	66	74 19-32
J. Farrell, New York	80	5,973	66	74 53-80
*E. Homans, Englewood, N.J.	19	1,419	69	74 13-19
C. Wood, Forest Hills, N.J.	115	8,597	68	74 87-115
*O. Voigt, New York	37	2,766	67	74 26-27
G. Christ, Rochester, N.Y.	35	2,617	69	74 27-35
J. Forrester, Hackensack, N.J.	67	5,010	69	74 52-67
R. MacDonald, Chicago	22	1,648	67	74 8-11
D. Williams, Westfield, N.J.	71	5,311	66	74 57-71
Abe Espinosa, Chicago	43	3,443	69	74 41-46
N. McIntyre, Indianapolis	36	2,647	69	74 35-36
J. Junor, Portland, Ore.	29	2,173	71	74 27-29
T. Manero, New York	83	7,348	66	74 48-49
J. Black, San Francisco	24	1,800	71	75
W. Macfarlane, New York	38	2,852	66	75 1-19
E. French, Youngstown, O.	32	2,404	70	75 1-8
W. Hunter, Los Angeles	50	3,757	70	75 7-50
J. Beaupre, Detroit	10	1,428	70	75 3-10
J. Dawson, Chicago	33	2,633	71	75 2-7
J. Turnesa, New York	100	7,532	67	75 5-25
*E. Held, New York	15	1,130	71	75 1-3
J. Hendry, St. Paul	14	1,056	70	75 3-7
E. Kocsis, Detroit	31	2,364	64	75 3-7
L. Schmutte, Lima, O.	62	2,924	69	75 6-13
C. Gamber, Detroit	22	1,682	67	75 6-11
J. Barnes, New York	31	2,344	66	75 19-21
*F. Coleman, Los Angeles	43	3,253	69	75 27-42
W. Klein, New York	53	3,993	68	75 32-53
N. Christian, Portland, Ore.	36	2,723	68	75 23-36
H. Hampton, Chicago	25	1,891	70	75 16-25
*D. Moe, Portland, Ore.	14	1,069	70	75 9-14
T. Kakiela, Youngstown, O.	61	4,615	68	75 40-61
*J. Sweetser, New York	7	530	68	75 5-7
R. Hancock, Lynchburg, Va.	36	2,727	69	75 3-4
J. Jones, Seattle	24	1,878	73	75 13-17
F. Redig, Seattle	47	3,563	66	75 37-47
T. Kerrigan, New York	65	4,841	68	76 1-65
R. Shave, Cleveland, O.	33	2,513	71	76 5-23
C. Walker, Englewood, N.J.	41	3,126	70	76 10-41
M. Brady, New York	40	3,050	70	76 1-4
H. Beer, Los Angeles	16	1,221	68	76 5-16
R. Stupple, Chicago	42	3,206	69	76 1-3
R. Stonehouse, Indianapolis	31	2,370	68	76 14-31
A. Houghton, Washington	23	1,761	68	76 13-22
Mel Smith, Portland, Ore.	39	2,990	72	76 2-3
*H. Johnston, Minneapolis	9	692	72	76 6-9
B. Richter, St. Louis	52	4,000	71	76 12-52
*P. Dolp, Portland, Ore.	18	1,371	66	76 15-16
C. Hueston, Seattle	7	539	73	77
C. MacAndrews, Laconia, N.H.	19	1,386	73	77
G. Paulsen, Fort Warren	31	2,373	70	77 1-12
G. Martin, Los Angeles	25	1,928	71	77 3-25
*M. McCarthy, New York	15	1,157	70	77 2-15
*F. Driggs, New York	17	926	72	77 1-3
*P. Pinion, Redlands, Cal.	9	697	70	77 4-9
F. McLeod, Washington	29	2,246	70	77 13-29
W. Reid, Detroit	42	3,254	71	77 10-21
*R. Evans, Chicago	10	776	71	77 4-5
*R. Mackenzie, Washington, D.C.	18	1,403	72	77 17-18
*J. Malloy, Detroit	5	392	73	78 3-5
*P. Guimet, Boston	4	314	76	78 1-2
*F. Ryan, Detroit	8	722	76	80 2-8
*T. Perkins, New York	2	171	85	85 1-2

*Denotes amateur

Southern California Defeats Pittsburgh

Trojans Smash Through Panthers' Defence for 47-14 Victory—Eastern Gridmen Triumph Over Picked Western Squad

ROSE BOWL, PASADENA, Jan. 1.—Crashing, swirling giants, who asked no quarter and yielded none, Southern Californian Trojans ripped and tore a Pittsburgh Panther defence to shreds here today to rout the previously undefeated mythical champions of the East 47-14—the most decisive beating taken by a losing team since this classic was established, fourteen years ago.

The great intersectional struggle that annually heralds the new year in this far-off corner of the nation, saw a Pittsburgh eleven, that placed four men on all-American teams this past season, completely outclassed from opening kick-off to closing gun. All the vaunted power of the Panther team that brought it nine straight victories during the year of 1929, went for naught against a Trojan offensive that brushed everything before it.

NORTH CENTRALS WIN

DENVER, Jan. 1.—Invaders from the North Central outclassed the Rocky Mountaineers, 13-6, in one of the fastest football games ever played here. The teams represented all-star aggregations from their respective divisions, and played here in a charity New Year match, which was an innovation for Denver, and drew a capacity crowd to Denver City stadium.

MID-WEST SUPERIOR

DALLAS, Texas, Jan. 1.—Gridiron stars of the Mid-West, a husky, hard, driving group, proved superior to the Southwest all-stars in a wild scoring battle here today. The score was 25 to 12.

EAST DOWNS WEST

KESAR STADIUM, SAN FRANCISCO, Jan. 1.—In as smashing a triumph as has ever featured this annual New Year's Day charity game between elevens comprising the pick of Eastern and Western football stars, the East rode roughshod to a 19-7 victory over the West here today.

More than 55,000 spectators, banked high around the stadium's edge, saw the great collection of all-American players grouped on one team, smash and crash their way through the western line for huge gains, and take to the air for long advances time and time again.

Only once during the contest did the West, which entered the game as a favorite, show any semblance of the form expected. That was at the start of the second half, when brilliant dashes by Loem, of California, and passes from the same star to Holm, Whitman College, and Sloan, of Nebraska, brought the ball to the two-yard line. From there Sloan crashed over for a tie down, and Clark, Colorado College, converted, to give the West their only points.

CARDINALS DEFEATED

ATLANTA, Ga., Jan. 1.—A slim, phanton-like half-back, Buddy Hackman, of Tennessee, flashed brilliantly across the gridiron here today to lead the blue eleven from the northern division of the Southern Conference to a decisive 21-12 victory over the Cardinal squad of the South in the Shrine charity game at Grant Field.

TED THYE CLAIMS WRESTLING TITLE

SEATTLE, Jan. 1.—Ted Thye, of Portland, won an eight-round wrestling match from August Sepp, of Seattle, here tonight to lay claim to the light-heavyweight grappling championship of the world, which he formerly held. It was announced before the match that the winner would claim the title which Thye lost to Clarence Ecklund in Australia several years ago, because the latter had refused to defend the championship for some time.

Sepp gained the first fall with a body slam in the third round, but the Portlander came back with a vicious attack to win the second and third falls. Thye downed Sepp with a wristlock in the fourth round and a body slam in the fifth.

Gentleman (to dry goods assistant): Pardon me, but is this where I can get some spare parts for my wife?

MORE SCHOOLBOY HOWLERS

An oboe is a kind of American tramp.

Convolvulus is a kind of fit.

A herbaceous boarder is a lodger who doesn't eat meat.

The Chiltern Hundreds are things you see under a microscope in cheese, and cheese is, more or less, butter gone bad.

The New Forest was a place where William the First kept his dear, and if any man came after his dear, and the King heard about it, he had his eyes put out.

The people of Venice called their King a dog, but they did not pronounce it the same.

The Eddystone Lighthouse was built hundreds of years ago by a man named Eddie Stone.

The profiteer's wife was describing her new house.

"Oh, it's lovely," she said. "And you should see the bathroom. Marble floors, showers, 'ot an' cold water an' tepid as well. It fair makes you long for Saturday night."

Trumbull Says:

Past year did well from the thrill standpoint.

Heavyweight picture has best prospects in years.

France likely to retain Davis Cup tennis title.

By WALTER TRUMBULL
(Copyright, 1929, by the North American Newspaper Alliance.)

Another year is sped; gone with its joy or pain,
And we must sail ahead into time's mist again.
Perhaps the fates will brew a somewhat sweeter wine
Than any that we knew in 1929.

There is no turning back. We'll make a new advance;
We'll break a brand new track and have another chance
With clearer eyes to see and stouter hearts to steer—
May 1930 be a happy cruising year.

A championship is a crown of smoke, which flashes gold when the sunbeams strike it, but disappears in the shadows when the sun goes down. It is a name that lives; but a man that dies.

How many champions who enter 1930 with their titles will have those titles a year from now? Not so many. History repeats itself, but championships change.

A'S SHOULD REPEAT

A year ago the New York Yankees were baseball champions of the world. It didn't look as if any team could stop them. The Philadelphia Athletics are baseball champions today and it doesn't look as if any team can stop them. Here is a title holder which should repeat. The Mackmen certainly should win their league pennant again, and might easily win another world's series.

Yes, 1929 did well from the thrill standpoint. I wonder how many radio fans heard the Athletics come from behind in those series games while the fans in the stands were watching them catch and pass the Cubs.

There were not exactly any Dempsey-Firpo fights in 1929, but that year did do something to clear up the heavyweight situation. Carping critics may assert that the present heavyweights are a lot of palookas, but I don't remember many years in ring history that really started out with a much better bunch of heavies than Sharkey, Von Porat, Griffith, Schmeling and Stribling.

SOME GOOD MATERIAL

You may say that some of the old-timers could have licked this entire crown in one ring. Well, I saw most of the old-timers, and I am here to tell you that they couldn't have done anything of the kind. It is hard, I grant, to make some of these present-day financiers mad enough to fight, but when they do fight at top speed they are a long distance from dubs.

If the sprinters have retained their speed, we are starting the new year with a lot of dash men who only run a hundred yards in 9 4-5 seconds when they are loafing. So many youngsters were credited with running in 9 1-2 seconds last year that it almost ceased to be of interest. Weight and height men are still going out and up and should manage to crack a few more records before Autumn.

The swimmers are constantly going through the water in less time than it took their predecessors, and soon they will be going through it in less time than a dolphin or a Garwood speedboat.

In tennis, France is likely to retain the Davis Cup, but I don't think their grip on the trophy is as certain as it was. Borotra is growing older and so are our youngsters. An open tournament may add a lot of interest to tennis this season.

Bobby Jones being in good health and spirits, it is easy to predict where some golf trophies will go, but even Bobby can't win them all.

It is the fact that contenders are growing up all along the line which promises to make 1930 a great year in sport.

FOOTBALL IN PRISON

Colonel G. D. Turner, H.M. Inspector of Prisons (late Governor of Wakefield Prison), spoke at the annual conference of the Magistrates' Association in London on the experiment in prison communities now being made in Wakefield Prison.

At Wakefield, he said, the sentences, which were of six months or longer, enabled the prison authorities to get to know the men and to do something for them. The prisoners were divided into three communities—"star," or men imprisoned for the first time; "special," or recidivists from twenty-one to twenty-six years of age; and "ordinary," or older recidivists. Privileges were given to each community.

One of the privileges was the paying of football matches on Saturday afternoons. This was a distinct innovation in prison life, though in all prisons Saturday was a sort of half-holiday, and wherever possible arrangements were made for the men to spend some part of it in the open air.

The advantages of football were that it provided healthy exercise for a large number of prisoners, and healthy rivalry between the different communities, in playing, first, for the championship of the prison, and, secondly, for the prison cup. The referee affirmed that the prison team was the only team in the North of England which could boast that none of its players had been ordered off the field. Only once had the privilege been abused, though not on the field itself.

Some of the spectators challenged a decision of the referee, and he thought it well, in consequence, to suspend the privilege for a week or two. There was another result of football matches which was wholly unexpected. It enabled the staff to see their prisoners from an entirely different point of view, and thus afforded them new opportunities of estimating the characters and possibilities of the men.

Kent's

Start the New Year Right!

With a Wonderful New

Majestic Radio

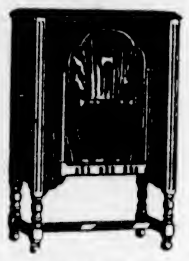

Best in 1929 and Still Leading in 1930

$240.25

KENT'S

641 Yates Street Phone 3449

Heavy Scoring Marks Old Country Soccer

Blackburn Rovers Down Middlesbrough 7-0 — Bolton Wanderers Humble Huddersfield Town 7-1—Manchester and Sheffield Draw

LONDON, Jan. 1.—A holiday spirit prevails among football clubs in England today and reckless scoring marks a number of the soccer games. Blackburn Rovers beat Middlesbrough by seven goals to nothing, while Bolton Wanderers piled up seven to Huddersfield Town's one. Manchester City and Sheffield Wednesday, tied for the First Division leadership on points, with the Sheffielders having the edge of goals average, split the points at Manchester before 60,800 spectators, each side getting three goals in the Second Division, the pace setters, Oldham Athletic, crushed West Bromwich Albion Athletics getting away with five goals to which the Albion made no reply.

Games were played in dull weather and on heavy pitches.

There was little between the two first division leaders for the first half hour. Subsequently Sheffield Wednesday pressed hard and Burgess scored from a good centre by Tait. Manchester responded with a goal almost immediately but it was called back for offside. Allan scored Sheffield's second tally just before the interval. Sheffield got their third goal through Seed in the fifty-ninth minute of the game. When Manchester City looked to be a well-beaten team they came to life with brilliant suddenness. Brock scored on a penalty, Marshall added a second goal and McMullin equalized all within a few minutes near the end.

Bolton Wanderers opened strongly against Huddersfield Town, Butler scoring within six minutes and following up with second and third counters in the nineteenth and twenty-third minutes.

All Butler's goals were made on centres by Cook. Soon after the turn round Mangall scored for Huddersfield, but Cook promptly responded. Then Blackmore netted twice, while Gibson scored Bolton's seventh.

LONDON, Jan. 1 (Canadian Press Cable).—Results of football games played in the British Isles today were:

ENGLISH LEAGUE

First Division

Blackburn R. 7, Middlesbrough 0.
Bolton Wanderers 7, Huddersfield Town 1.
Manchester City 3, Sheffield W. 3.
Sheffield United 4, West Ham 2.
Sunderland 3, Burnley 3.

Second Division

Barnsley 1, Chelsea 1.
Bury 0, Blackpool 1.
Charlton Athletics 2, Wolverhampton Wanderers 0.
Oldham Athletic 5, West Bromwich Albion 0.

Third Division—Northern Section

Accrington Stanley 7, Carlisle U. 0.
Chesterfield 2, Rochdale 0.
Darlington 8, South Shields 3.
Hartlepool United 5, Rotherham United 1.
New Brighton 1, York City 1.
Southport 0, Barrow 2.
Stockport County 1, Lincoln City 1.
Wiganborough 2, Crewe Alex. 2.

Third Division—Southern Section

Fulham 4, Swindon 1.

Friendly

Newcastle United 4, Corinthians 4.

SCOTTISH LEAGUE

First Division

Airdrieonians 4, Falkirk 1.
Ayr United 2, Queens Park 5
Celtic 1, Rangers 2.
Cowdenbeath 4, Dundee United 1.
Dundee 0, Aberdeen 3.
Hearts 1, Hibernians 1.
Motherwell 5, Hamilton Acad. 1.
Partick Thistles 3, Clyde 3
St. Johnstone 1, Morton 1.
St. Mirren 3, Kilmarnock 1.

Second Division

Alloa 2, Albion Rovers 3.
Boness 3, Third Lanark 3.
Clydebank 1, Brechin City 3.
Dunfermline Ath. 0, Arbroath 1.
East Stirlingshire 3, East Fife 2.
Forfar Athletic 4, Dumbarton 3.
Leith Athletic 0, Armadale 0.
Montrose 1, St. Bernards 1.
Raith Rovers 0, Queen of the South 2.

RUGBY LEAGUE

Barrow 0, Oldham 0.
Halifax 5, Leeds 0.
Rochdale Hornets 5, Warrington 3.
St. Helens 0, St. Helens Recs. 3.
Swinton 0, Salford 0.
Wigan 23, Wakefield Trinity 0.

RUGBY UNION

Manchester 8, Leicester 9.
Portsmouth Services 36, Hampshire Public Schools 6.
Waterloo 3, Birkenhead Park 13.
Stewartonians 13, Watsonians 0.

NEW VEGETABLES ARE DESCRIBED

Radicchio, Zucchini, Topepo and Escarole Are Highly Recommended

Many good vegetables are enjoyed in European and Oriental countries, but are practically unknown in America. Among these new foods which Ethan H. Smith describes in Hygeia are two Italian vegetables, the radicchio and the zucchini.

"The radicchio," says Mr. Smith, "is an excellent vegetable largely used by the Italians. The plant will grow wherever tomatoes will grow. It is grown from seed broadcast over a small plot of ground. A space six by six feet will supply a big family. It should be sown at intervals of three weeks, so as to have successive crops coming on. When it is from three to five inches high, the radicchio with French dressing makes a superb salad.

"Zucchini, or Italian squash, is another splendid vegetable. It can be grown in any part of Canada. The full-grown squash weighs fifteen or twenty pounds and at full size is good only for the seeds it contains or for stock food. The small squash, about the size of a dill pickle, is edible. It may be boiled or steamed, mashed and served like any other Summer squash."

Another new vegetable on Mr. Smith's list is the Swedish kohlrabi, which is called a "cabbage turnip." The bulbous edible part is grown about two inches above the ground. The leaf stems for the most part come from the entire surface of the bulb instead of from the top like turnips. Sliced thin and fried in plenty of butter, kohlrabi is most appetizing. It makes a choice salad when cut in strips, boiled or steamed, then chilled and served with sauce vinaigrette.

The topepo, resembling both the bell pepper and the tomato, is a splendid ingredient in a vegetable salad. Stuffed and baked in the manner of baked tomatoes it is also choice.

Escarole, a member of the chicory family, minus the bitter taste, makes a fine bland salad and it is easily produced.

Mrs. Corntossel: I've been expectin' a package of medicine for a week and haven't got it yet.

Expressman: Yes, ma'am. Please fill in this paper and state the nature of your complaint.

Mrs. Corntossel: Well, if you must know, it's indigestion.

It's Easy to Own a
C. C. M. PERFECT BICYCLE
From $38.50—Terms
Peden Bros.
1410-12 Douglas Street
Phone 817
Bicycles, Sporting Goods, Toys, Radios

VANCOUVER
And
SEATTLE
In 45 Minutes
BY AIR
Lv. Vancouver ... 10:40 a.m.; 2:00 p.m.
Lv. Victoria ... 11:30 a.m.; 3:15 p.m.
Fare $12.50; $22.50 Return
Lv. Seattle ... 10:30 a.m.; 2:00 p.m.
Lv. Victoria ... 11:45 a.m.; 3:15 p.m.
Fare $12.50; $22.50 Return
EXPRESS
19½c per lb.; min. $1 to both cities
For Reservations, Phone 2900
GRAY LINE TOURS
Alaska-Washington Airways of B.C. Ltd.

To Our Friends and Patrons
May the New Year More than Fulfill Your Greatest Hopes for Happiness and Prosperity
Price & Smith, Ltd.
614 Yates St.

Ride a "CCM" Bicycle

Easy Terms
$5.00 Per Month
Your boy will grow a bigger, better man if he rides a Massey Bicycle during 1930
SOLD BY
Plimley & Ritchie, Ltd.
"Where the Other Fellows Deal"
611 View St. (Arcade Bldg.) Phone 1707

ASBESTOS LONG OF IMPORTANCE

BEEN MINED FOR HALF CENTURY IN PROVINCE OF QUEBEC

Production Increased Greatly in Last Few Years — Supports Thousands of Workers

Written by John A. Dresser, Montreal, Development Geologist, Canadian Pacific Railway, for The Times, London, Trade and Engineering Supplement

Asbestos, like nickel, has long been a product of national importance in Canada. For half a century, without interruption, asbestos has been mined in the Province of Quebec and for half of that time this province has been the leading source of the world's supply. The total output is now above three and three-quarter millions of tons and the aggregate value more than 150 million dollars. Production in the past five years or the past ten years has been greater than in any other equal period in the past history of the industry. The mines are amply and substantially equipped. Hydro-electric power is well supplied at moderate rates and labor is plentiful. Reserves, although rarely definitely measurable, are evidently still large, probably far exceeding the total past output.

Changes in mining practice will be needed in order to recover portions of the known reserves, in some mines almost immediately, in others only at a much later date, if at all. Such changes are common incidents in the history of many large mines. Broadly viewed, the outlook is for a large and long continued production.

FIRST KNOWN IN 1847

Asbestos was known in Quebec as early as 1847, but it was not until thirty years later that mining was effectively begun. In 1877 the construction of the Quebec Central Railway, now a part of the Canadian Pacific Railway system, led to the opening of several large deposits which are still being actively mined in the vicinity of the town of Thetford Mines. At about the same time another deposit was opened at Asbestos, near Danville, on the Canadian National Railway, midway between Quebec and Montreal. These localities, which have ever since remained leading centres of the industry, are favorably situated in regard to railway and ocean transport. Thetford Mines is seventy-six miles from Quebec and 168 miles from Montreal, while Danville is eighty-seven miles from either of these ports.

Villages of several thousands of people have grown up about the mines and are the main sources of the labor supply. In some families two or even three generations of workmen have been successively employed in the same mine. Many own the homes in which they live. The mines are situated in a prosperous farming district and the means of living are favorable to the workmen and, consequently, to the industry.

The asbestos is of the chrysotile variety. It is mined principally in open pits or quarries and by methods commonly employed in large operations such as slate or other stone quarries. The pits are often large, from 500 to 1,000 feet in lateral dimensions, at the surface, and have reached depths of 200 to 300 feet or more. Underground mining has been successfully employed in special cases and it is likely that its use will be eventually extended, since asbestos has been found to continue far beneath some of the deeper pits.

MECHANICAL CONCENTRATION

During the first fifteen years of operation only "crude," that is, long fibre asbestos, was recovered and this by hand sorting. An ingenious system of mechanical concentration was then devised by early operations, which made it possible to recover by mechanical means a large amount of shorter fibre and a part of that previously hand-sorted. With improvements in the process, the proportion of mechanically prepared fibre has been increased and, consequently, the output of hand-sorted crude becomes relatively less. The average asbestos content of all rock handled does not seem to have changed materially in the progress of the industry.

Following is an excerpt from the returns of last year's operations as published by the Bureau of Mines, of Quebec.

SUMMARY, 1928

Rock mined	5,159,247 tons
Rock milled	4,109,823 "
Asbestos recovered	273,039 "
Value	$11,238,361.00
Average value per ton	41.16
Range of prices	$534.67 to $15.79
Wages paid	$3,617,574.00
Number of workmen	3,066

From these returns it may be deduced that the asbestos content in 1928 was slightly less than 5.3 per cent and the value per ton of all rock mined was scarcely $2.18 per ton. The success attained in mining and concentrating material of this value at a profit is evidence of the efficiency with which these mines are operated.

The manufacture of asbestos products in Canada is of somewhat recent development. Besides several manufactories of specialties, one company, Canadian Johns-Manville, Ltd., Asbestos, Que., operates a general plant designed to supply the Canadian demand, and is also entering other markets. But the greater part of the asbestos output, more than 95 per cent, is sold for export. The principal shipments are to the United States of America, the United Kingdom, Western Europe and the Orient. The United States is the largest consumer, taking 70 per cent of all Canadian exports. This represents approximately 90 per cent of the asbestos imports of the United States in tonnage and some 80 per cent in value. Canada furnished one-third of the imports of asbestos to the United Kingdom measured in tons, or about one-sixth in value.

The inference is obvious. Canada no longer controls the world supply of long fibre asbestos; this position is now shared with our sister Dominions in South Africa, and the general market has become a competitive one. Competition for market is largely limited by the ratio of transport charges to net value. In the case of long fibres the ratio is low and shipment to almost any part of the world is easily possible. Again, long fibre is largely dressed for market by hand labor and so more cheaply produced where hand labor is less expensive.

On the other hand, in the great volume of asbestos products it is the shorter fibres that are chiefly used. More skilled labor is required to prepare them for market and consequently they are best made where such labor can be had at least cost. Their value is less than long fibre and transport charges are relatively greater. To them distance from market is a vital factor in the competitive field. In a word, production of long fibre asbestos is mining a high grade ore which has unlimited shipping radius; while short fibre production is a highly specialized industrial process requiring mass production, and favorable conditions of transport.

A skilful operator recently remarked that the market is expanding rapidly, not by development of new uses, but by large use of asbestos for purposes already known. The competition is less with other producers, than with substitutes that might be used, if costs allowed. Another large operator stated that his efforts for twenty years had been devoted primarily to reducing cost, in order to enlarge the market and to displace substitutes. This has been the general attitude of prudent Canadian producers for a long time.

More than twenty-five years ago, at a time when almost no competition was in sight, the late Andrew Johnson, long president of the Asbestos Company which bears his name at Thetford Mines and Black Lake, told the writer that he should not consider the industry safe until its costs of production were reduced so far as to bring the product into everyday use by the public. He lived to see this partly accomplished and the work is still in progress.

Serious Fire at Historic White House

THIS photograph, forwarded by telephone, shows a general view of the Christmas Eve White House fire at its height. The fire was confined to the wing of the White House which houses the executive offices, and was more than one hundred feet from the living quarters of President and Mrs. Hoover. In the foreground can be seen some of the furnishings which were saved. The fire, which did $60,000 damage, is described by American newspapers as "the most disastrous since the British burned the White House in 1812."—Copyright, 1929, Pacific & Atlantic Photos, Inc.

Lipton's First Shop

He told his relations that he meant to start a shop, and asked them to lend him the money to do so. They were all poor folk, and surely it says something for the character and personality of this eighteen-year-old lad that he was able to persuade them to do so. But Tommy Lipton had, as he still has, an Irish tongue. At any rate, between them his friends put up a hundred pounds, and with this he took a little shop in Stobcross Street, Glasgow. It was a lock-up shop under tenement buildings, and he was very proud of it. He kept it spotlessly clean and made it as smart as possible. "There is a great deal in the appearance of a shop," he has said, "and perhaps still more in the treatment customers receive when they come in to make purchases." He called his shop "Lipton's Market," and sold groceries.

LITTLE ADVERTISING

During his years in America young Lipton had come to realize the immense value of advertisement. At the period when he opened his first Glasgow shop, more than fifty years ago, shop advertising was almost unknown in Britain. Big business, it is true, did a certain amount of sober advertisement, but the small shopkeeper did not dream of spending money in publicity. When he began business Tommy Lipton could not afford newspaper advertisement. What he did was to get out a handbill which drew attention to his goods, and this he personally distributed to passers-by. Of course he worked single-handed, for he could not possibly afford any help. But very soon he turned his attention to newspaper advertisement, and he plainly remembers that his first advertisement of this type cost him 7s 6d, and described the merits of some specially fine bacon and ham which he had just purchased.

The little shop became so well known and prospered so that its proprietor was able to pay back the money he had borrowed for the purpose of starting it, and to open a larger shop in the High Street, Glasgow, a much better neighborhood.

When one shop succeeded Tommy Lipton promptly opened another That sounds easy, but in practice it was nothing of the kind. Most young men, when they find success coming their way, begin to spend their earnings, to take things a bit more easily. But the more success Tommy Lipton gained the less he spent and the harder he worked. His holidays were few and brief, and he kept on devising new schemes.

DEVOTED TO MOTHER

It would not be fair to say that he spent no money, for there was one object on which he never grudged spending—the comfort of his mother. He bought a house for her, and never let her want for anything. Irish families are known for their devotion one to another, and in Sir Thomas Lipton's handsome dining-room the first objects you will notice are two fine portraits on each side of the fireplace—one of his mother, the other of his father.

The young man had made his plan—he was not content with any ordinary success, for he had the definite intention of becoming one of the world's great merchant princes. By long hours of toil, day in and day out, for years on end, he achieved this ambition. The first humble little shop in Glasgow grew to scores spread all over the country, factories arose in many places bearing his name and making the various products sold in his shops. Soon the firm was making its own soap, its own jam, and had its own tin works, paper works and printing works; and its head, while still a comparatively young man, had become a millionaire.—From "Kings of Commerce," by T. C. Bridges and H. Hessell Tiltman.

Tommy—This paper says if you smoke cigarettes your complexion changes.

Jimmy—That's right. I am always tanned when I am caught smoking.

MUCH MORE FERTILIZER WILL BE USED IN WEST

Experiments conducted during the past year on the Prairies into the use of fertilizer have been so successful that the programme will be greatly expanded during the coming season, with a view to determining at as early a date as possible the soil types and areas on which fertilizer may be most profitably used.

This decision was reached at a conference held at Regina, attended by representatives of the Consolidated Mining & Smelting Company, the Canadian Pacific Railway Company, the Massey-Harris Company, the Cockshutt Plow Company, the Dominion Government Experimental Farms Branch, the Agricultural Departments and Universities of the Provinces of Manitoba, Saskatchewan and Alberta; Dominion Reclamation and Irrigation Branch, and the Manitoba Wheat Pool, through whose co-operation the experiments were held.

A similar conference was held a year ago at Trail, B.C., when experiments conducted during the Summer of 1928 were discussed.

Experiments of the past Summer show clearly that on the whole favorable results have been secured through the application of superphosphate and ammonium-phosphate. Although, due to the large number of experiments covering so wide an area, some did not show increased yields, it was pointed out that the experiments have been under way only for a period of two years and that this was insufficient time to warrant final conclusions.

DRAFT PRISON REFORM PLAN

SPECIAL COMMITTEE MAKES MAJORITY REPORT TO COLORADO GOVERNOR

Urge Abolition of Two-Man Cells, Corporal Punishment and Ball and Chain

DENVER, Dec. 27.—Abolition of all corporal punishment, the ball and chain, and the two-man cell are among sweeping reforms in prison methods in a majority report submitted to Governor William H. Adams by his special committee named to investigate prison affairs after the mutiny of October 3 at the Canon City Penitentiary, which resulted fatally to eight guards and five convicts.

The committee denounced the two-man cell as follows: "No consideration whatever, financial or otherwise, can justify the retention of such cells. The addition of others of the same kind would be barbarous."

Among other important recommendations were:

MOVE FROM CITY

Moving the prison from Canon City, the committee finding that such an institution should never be located within a city or town.

Re-establishment of a state board of pardons to investigate applicants for executive clemency and make recommendations to the Governor. In this connection the committee found that judicious use of the clemency power for equalization of sentences tends to promote a better morale among the prisoners. The present Governor has never issued a parole, pardon of commutation of sentence.

Removal of the State Board of Corrections, which administers the prison, from operation of the State Civil Service Law.

A general and material increase in salaries from the warden down to the individual guards. The committee found that it has been virtually impossible to procure the right type of guard at the salary paid, a maximum of $105 a month with no subsistence.

Work for every convict and the payment to the credit of each of 25 cents a day for such work, the money so earned to be sent to their families or held for them until their release.

VOCATIONAL TRAINING

Co-operation of the state university in vocational training and instruction in citizenship.

Segregation of prisoners into three classes—trusties, first offenders and repeaters.

Establishment of additional recreational facilities.

Inadequate housing facilities and idleness were given as two of the main factors contributing to the mutiny, a repetition of which was warned against unless conditions are changed.

The committee also declared it found that members of the State Legislature had used their influence to have certain prisoners favored and made trusties before prison officials had had an opportunity to examine the convicts.

Porter: Does you-all wish to sleep head fust or feet fust?

The Co-ed: That's very sweet of you, but I prefer to take all of my sleep at once.

The Daily Cross-Word Puzzle

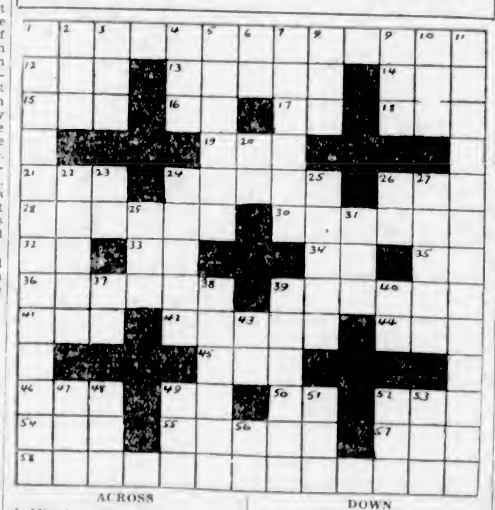

ACROSS

1. Mistake a meaning.
12. Hubbub.
13. Island on the Gulf of Riga.
14. Portuguese coin.
15. Perceived.
16. Township (ab.).
17. Affirmative.
18. Mountains (ab.).
19. Swiss mountain.
21. Large boat.
24. Cooked in grease.
26. According to.
28. Floor covering.
30. Poniard.
32. U.S. possession (ab.).
33. Suffix used in names of countries.
34. Mother.
35. Lava of Hawaii.
36. Theatre attendants.
39. Sea west of Alaska.
41. Observe.
42. Alone (stage direction).
44. Suffix denoting quality.
45. And not.
46. Point.
49. Prefix together
50. God of Babylon.
52. Western Indian.
54. Also.
55. Pertaining to a city.
57. Marsh.
58. Excessive.

DOWN

1. New England State.
2. Mountain in Crete.
3. Plant.
4. Negative.
5. Go.
6. Plural suffix.
7. Harvested.
8. Cunning.
9. Limb.
10. Bring as clear gain.
11. Derogation.
20. Chinese weight.
22. Lift.
23. Austrian coin (ab.).
24. Dreads.
25. Dowagers.
26. Silver (ab.).
27. Inclines.
29. Pastry.
31. Fish with pointed nose.
37. That man.
38. Mexican State.
39. Article of furniture.
40. Maid loved by Zeus.
43. Behold.
47. Promissory note.
48. Explosive sound.
49. Mongrel.
51. Girl's name.
52. River in Russia.
53. A number.
56. A kind of shot.

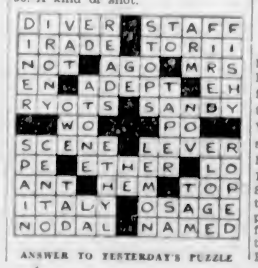

ANSWER TO YESTERDAY'S PUZZLE

Money at Work

Earning - Saving - Investing

A Danger signal.

Investigate carefully before buying the stock of a new company which guarantees a dividend and has not yet established its business.

* * *

All newly organized companies, unless they are consolidations of established concerns whose earning capacities have been determined, must build up a business. When starting new it is usually impossible to foretell just what conditions will have to be met, what handicaps will have to be overcome, or just how long it will take to place the business upon a profitable basis.

Of course there are exceptions, but generally speaking, when one buys stock in a new company he is speculating on the chance of the company to be successful. No matter how bright the prospects are or how meritorious the proposition is, the element of chance cannot be eliminated.

The only hope a new company can have to carry out a guarantee to pay a stipulated return on the capital stock at a certain date is the ability to promote and build up its business exactly as anticipated.

(Copyright, 1930, Associated Editors, Inc.)

8% MORTGAGES

We have on hand for immediate disposal several very attractive Mortgages, bearing interest at eight per cent, on choice securities in the Municipality of Oak Bay and the Fairfield District.
We can highly recommend each investment, and on request will gladly give full informaiton regarding these investments.
These Mortgages range from $400.00 to $2,500.00.
Please consult our Mortgage Department.

PEMBERTON & SON
625 Fort Street Phone 388

A. D. 1930
Good Wishes to All
PEMBERTON & SON
INVESTMENT BANKERS
Established 1887
Phone 344 1014 Broad St.

NEW ISSUE
$2,983,988.00
CITY OF HAMILTON
4½% and 5% Debentures

Maturing 1930 to 1949. Principal and half-yearly interest payable in the office of the City Treasurer, Hamilton, Ontario.

Denominations: $1,000, $500 and Odd Amounts

Hamilton is the second largest city in Ontario and is the fifth largest in the Dominion of Canada. It is the second largest manufacturing community in the province, the value of its manufactured products now totaling in excess of $122,305,950 per annum. Capital invested in industries in the city totals $166,284,301.

PRICE: 1930 to 1933 (en bloc) ..... To yield 5.25%
1934 to 1938 (en bloc) ..... To yield 5.05%
1939 to 1949 (en bloc) ..... To yield 5.00%

Business Established 1889 **A. E. Ames & Co.** LIMITED Phones 9080, 9081 and 9082
310-315 Belmont House, Victoria
Montreal New York Toronto Vancouver London, Eng.

A News Service Covering Mines and Oils
Visit our office every day and keep posted on the latest developments. It can mean substantial profit in any trading you may do at a later date.
H. E. Hunnings & Co., Ltd.
Members Victoria and Vancouver Stock Exchanges
Telephones 6100 and 6101
614 View St. Central Bldg. Ground Floor
Also at Vancouver: Bank of Nova Scotia Bldg., Phone Sey. 7267

We Live Better Every Year
BB
"Here's to the Year 1930"
You can be sure of this: Any family that is coming up in the world and living better every year is profiting by the returns from invested money, especially if its prosperity is of a permanent nature.
If you live better for a time by spending all you make, disaster awaits you. But we can suggest to you a plan of investing that will help you to live better now and assure you a constant increase in income, comfort and wealth as the years pass.
This Plan Is Based on Real Investing —Not Speculation
And the Upbuilding Power of Compound Interest When Produced by Safe Investments
It is based on the regular investment of part of your income in sound British Columbia securities to yield on the average over six per cent.
Our selections are made with a view of appreciation in market value in the not too distant future.
Our advice is yours for the asking and we welcome a consultation on your investment problems.
BRANSON, BROWN & CO., LTD.
Central Bldg., Victoria, B.C. 540 Howe St., Vancouver, B.C.
Correspondents of Logan & Bryan
Members: B.C. Bond Dealers' Association, Vancouver Stock Exchange, Victoria Stock Exchange, Seattle Curb and Mining Exchange
Phones: 5686 5661 5662 5663
Direct Private Connections to All the Leading Eastern Exchanges

The B. C. Bond Corp., Ltd.
Wishes You
Health, Happiness and Prosperity in the New Year

Canadian Government, Provincial, Municipal and Corporation Securities
Our services are available without obligation to any investor.
CHRISTY, HALL & CO., LTD.
Investment Bankers
Christy-Hall Bldg., 640 Fort St. Tels. 375, 376, 523

To Our Clients and Friends
We Extend Our Best
Wishes for a
Happy and Prosperous New Year
ROYAL FINANCIAL CORPORATION, LTD.
723 Fort Street Victoria, B.C.

Wishing Everyone a Happy and Prosperous New Year
GILLESPIE HART & CO. LTD. INCORPORATED 1911
INVESTMENT SECURITIES
REAL ESTATE MORTGAGES GENERAL INSURANCE
PHONE 2040
611 FORT ST.

May the New Year Bring Happiness and Prosperity to All
HUGH ALLAN, LIMITED
Phone 6705, 6706 711 Fort St., Victoria, B.C.

OUR WISH TO ALL
A Happy and Prosperous New Year
MEHAREY ROE & CO. LIMITED
STOCKS, BONDS, REAL ESTATE, INSURANCE
Phone 5308 Members Victoria Stock Exchange Fort and Broad Sts.

Mason & Diespecker
(Members of the Victoria Stock Exchange)
MINING AND OIL BROKERS
Direct Wire Service to All Leading Canadian Exchanges
1106 Broad Street, Victoria, B.C. Phone 4480

Government and Municipal Bonds and Debentures
Investment Trust and Real Estate Securities
313 Central Building
G.A.STIMSON & CO. LIMITED
The Oldest Bond House in Canada EST. 1889
Phone 1303

Seed Extraction Plants Established
The Forest Service of the Department of the Interior has established four seed-extraction stations for extracting the seed of forest trees. The largest of these is at New Westminster, British Columbia, and smaller plants are situated at Rocky Mountain House, Alberta, and at Indian Head and Prince Albert, Saskatchewan. The seed is extracted for use in experimental planting operations on the national forests, and in the production of trees for free distribution in the Prairie provinces.

Keep Your Money Circulating
Within the Empire applies equally to the purchase of insurance as to commodities. We are GENERAL AGENTS for old and reliable CANADIAN and BRITISH COMPANIES, which are outside the Insurance combine.
Place your next FIRE or AUTOMOBILE INSURANCE policy with us and save money.
The Independent Agency
JOHNSON & COMPANY
1314 Broad Street

She—What are you doing?
He—Shut up. I'm adding up figures in my head and every time I think of you I add a zero.

Vancouver Island

TWO DISTRICTS WILL SUBMIT LOAN BY-LAWS

Duncan and North Cowichan Will Ask Authority for New Consolidated Area High School Building

CLAIM FOR HOSPITAL BILL

DUNCAN, Jan. 1.—Much time of the City Council was taken up on Monday night in discussing the city's alleged liability in connection with a hospital bill for $252 for a smallpox case in the King's Daughters' Hospital in March of 1929. The hospital supports its claim with opinions from its solicitor and the Provincial Department of Health. The council is resisting the claim on the following grounds: (a), that the city's grant to the hospital of $1,500 absolves them from any further claim for hospital accounts; (b), that the patient was not a resident of the city but came from an unincorporated area; that the patient was not admitted to the hospital with smallpox, but contracted the disease in the hospital. The hospital's claim is based on the fact that the patient was admitted to the isolation ward upon orders of the city's health officer. The opinion of the city's solicitor will be obtained.

Mr. James Greig was named as returning officer, and Mr. W. Purver as deputy, for the elections to be held on January 16. A school loan by-law for $16,000 will be submitted to the electors at that time. North Cowichan will also submit a loan by-law for $14,000 at its election, making a total of $30,000 to be raised for the new high school by the Consolidated School District.

COUNCILORS TO MEET ELECTORS

Meeting at Somenos School Will Be Held in Connection With North Cowichan Election

DUNCAN, Jan. 1.—At a meeting of the North Cowichan Council held here Monday, it was decided to hold a public meeting at the Somenos Schoolhouse on Friday, January 10, to permit members of the council to render an account of their stewardship to the ratepayers.

Two parcels of land acquired by the council at the tax sale in 1928 were disposed of by public tender. For Lot 1, of Section 13, Range 4, Somenos, the tender of $310, received from Pemberton & Son, Victoria, was accepted; other tenders received were from B. Hastings, $300, and L. M. Rosevear, $200. Parcel A, of Section 14, Range 4, was also disposed of to L. M. Rosevear, of Victoria, for $750. A bid of $200 from Pemberton & Son was also received for this property.

Funeral of Mr. Weaver

LADYSMITH, Jan. 1.—The funeral of Mr. Richard E. Weaver took place Tuesday afternoon from the family residence, Methuen Avenue, Ladysmith, to St. John Church, where Rev. G. Stevenson conducted very impressive services. The following members of the Odd Fellows' Lodge, of which Mr. Weaver was a prominent member, acted as pallbearers: J. A. Knight, P. McKay, G. O. Ross, D. Matheson, J. A. Hartley and T. Bryant.

Mr. Clare Buried

NANAIMO, Dec. 31.—The remains of the late Thomas Clare, whose death came with suddenness on Friday last at the family residence, Yellow Point, being due to heart failure, was laid at rest yesterday afternoon in the presence of a large concourse of friends and acquaintances. The funeral took place at 2:30 o'clock from the D. J. Jenkins, Ltd. chapel, where Reverend Mr. Spurling conducted the services, thence to the local cemetery where interment took place. The following acted as pallbearers: P. J. Newman, H. Vicars, W. Hart, W. Wilkinson, A. Simpson and J. Green.

Ladysmith Loses Well-Known Figure

LADYSMITH, Jan. 1.—One of Ladysmith's best-known resident died Tuesday in the person of Mrs. Domenica Giachero, proprietress of the Europe Hotel. She was sixty-two years of age, and was born in Italy. For the past thirty-six years she had lived in the province, and since Ladysmith was a city she had been a resident there. She had a host of friends, was always one who took an interest in the city's advancement, and also one who looked after the needy where required.

She is survived by her daughter, Mrs. John H. Giouando, of Ladysmith. Funeral announcement will be made later, the funeral being in the hands of the D. J. Jenkins, Limited, Undertaking Parlors, Nanaimo.

B.C. MINES PAY DIVIDENDS DURING HOLIDAY SEASON

With the close of 1929 and the opening of 1930, two of British Columbia's large mining companies will distribute between them considerably over $1,000,000 in dividends to their shareholders.

The Granby Consolidated Mining & Power Company will pay a $2 dividend, distributing a gross amount of $900,000 to shareholders. The Premier Gold Mining Company will pay a dividend of 6 per cent or a gross amount of $300,000 for the last quarter of the year.

Making of Glass A Beautiful Art In Earlier Days

The making of glass before it became so mechanical a process as it is now was one of the most beautiful arts in the world. The glass-worker could please his fancy in the shape and decoration of the objects he fashioned, and the greater variety of form he introduced, the better it was.

Glass-making was early an important Italian industry. From the fifth century there are records of it, the artisans working in a small way at little individual furnaces, instead of in the immense establishments of more modern times. The earliest recorded individual worker was Petrus Flavianus, in the year 1090 as a phial maker.

INCORPORATED BODY

In 1268 the glass-workers became an incorporated body, and took part in processions and pageants. Glass for windows and mirrors and vessels of glass for household use were all made as early as the fourteenth century, and during the sixteenth and seventeenth centuries immense quantities were exported.

The seat of this prosperous industry was the Island of Murano, whither the workers had been transferred late in the twelfth century. It is a fact that glassworks had been established at Treviso, Ravenna, Vicenza, Padua, Mantua and Bologna by the end of the thirteenth century, but they were so overshadowed by Venice that little is known of them, or what they made.

The term "Venetian Glass" always conjures up in the mind those lovely and fragile objects with which we are familiar. But the earliest glass was made for the mosaic makers to use. Then about the beginning of the fourteenth century they made lanterns for galleys and lighthouses. They made glass in blocks for spectacle makers, mosaic glass, window glass, glass for mirrors, each branch of the work being under its own code of laws which bound both master and workmen.

BECOMING CELEBRATED

About 1436 the colored glass of Venice began to be celebrated, and continued so for centuries. By the fifteenth and continuing to the sixteenth centuries plain glass decorated with gilt and enamel was much esteemed; while in the seventeenth century the celebrated vitro di trina, marbled and variegated glass were all being made. Millefiori extends through all periods.

The enameled glass of the sixteenth century was very beautiful, and the imitations of jasper, agate and chalcedony very successful. The vitro di trina or lace glass consists of fine threads of white or opaque glass contained in the body glass. They might be vertical or horizontal, and might appear in the form of ribs or bands.—From "Old Glass, European and American," by N. Hudson Moore.

Manitoba Legislature Opens January 16

ACCORDING to reports from Winnipeg, the Manitoba Legislature is expected to assemble on January 16 of next year. There are many important matters to be dealt with at the forthcoming session, including numerous development and improvement schemes for the province. Above is a new picture of the Manitoba Parliament Buildings with, inset, Premier John Bracken, top left; Lieutenant-Governor McGregor, right, and Colonel Fawcett Taylor, Leader of the Opposition, lower left.

Radio Programmes

By Courtesy of Radio Doings

Summary of Schedule of Victoria and Other Pacific Coast Stations

CFCT, Victoria (476.9m; 630k)—7:30 a.m. The morning market trends from the stock room. 4 p.m., The closing market quotations from the studio. 6:15, The Sunset Organ Recital will be presented, and Edward Parsons, widely-known as the "Sunset Organist," will be assisted by Florence Mary Parsons, soprano, and Jesse A. Longfield, violinist, in the following entertainment: Organ, "The Sanctuary of the Heart" (Ketelbi). Andante, from "The Surprise Symphony" (Haydn), violin, "Romance in D" (Knight) and "Londonderry Air" (Weatherley), organ. "Prayer and Cradle Song" (Gullmant), soprano, "Watchman" (Squire) and "Invocation" (Rogers); organ, "Melodie Plaintive" (Longfield); vocal, violin and organ, "Ave Maria" (Bach-Gounod); organ, "Festal March in C" (Grey). 7:15, The nightly announcement period, "What's Doing in Town:" Garden Bulletin, the official weather report and forecast, "Scrap Book," the West Coast Information Service; correct time signal. 11, The Crystal Garden Orchestra.

National Broadcasting Company—9 45-10 a.m., Betty Crocker Gold Medal Home Service Talks. 10-11, "Woman's Magazine of the Air." 11-11 45, Arion Trio and Organ Recital. 1-2 p.m., United States Army Band. 2-2 30, Old Man Sunshine. 2-30-3, The Hoosa of Myths. 3-4, Black and Gold Room Orchestra. 5-6, Fleischmann Hour. 6-6 30, Seiberling Singers. 7-7 30, Victor programme. 7 30-8 30, Standard Symphony hour. 8 30-8 45, Amos 'n' Andy. 8 45-9, Max Dolin and his violin. 9-9 30, Memory Lane. 9 30-10, The Olympians. KGO and KOA. 10-11, Plantation Echoes. 11 p.m.-12 midnight, Laughner Harris Hotel Dance Orchestra.

KFI, Los Angeles, Cal. (468.5m; 640k)—2 15 p.m., Winnie Ejelds Moore, travelogue. 3 30, Teatimes Tales. 4 30, Big Brother. 5, Studio programme. 6, Seiberling Singers. 7, Radio Victor. 7 30, Standard Symphony. 8 30, North American Building and Loan Association. 9 30, Packard Concert Orchestra. 11, KFI news bureau.

KNX, Los Angeles, Cal. (285.5m; 1050k) 3 30-4 p.m., Louise Johnson, astroanalyst. 4-4 30, KNX Ensemble. 4 30-5, C.P.S. musical programme. 5-5 15, Troubadour. 5 15-5 45, Brother Ken's Kiddie Hour. 5 45-6, Town Crier's amusement tips. 6-6 30, Organ programme. 6 30-7, KNX Ensemble. 7-10, Feature programme. 10 p.m.-12 midnight, Hotel Ambassador Cocoanut Grove Orchestra. 12 midnight-1 a.m., Dance Hour.

KOL, Seattle, Wash. (236.1m; 1,270k)—5-6 p.m., Service Hour. 6-6 30, Howell Electric Company. 6 30-6 55, Ranch Dance Band. 6 55-7, Stocks. 7-8, Robert Dawson. 8-8, Studio programme. 8-9 30, Ken Stuart in "Thirty Minutes of Sunshine." 9 30-10 30, Semi-classical recorded programme. 10 30 p.m.-12 midnight, Dance programme.

KFAB, Oakland, Cal. (560k; 535.1m)—1-1 30 p.m., Chapel of Chimes. 1 30-2, Fanchon's Style Chat. 2-4, Full moons in recordings. 4-5, Home Towners. 5-6, Brother Bob's Frolic Hour. 6-6 30, Sterling Cosmopolitans. 6 30-7, Twilight Hour. 7-7 30, Al Rather. 7 30-8 30, Slumber Interlude. 8 30-10, Ice hockey game. 10-11, Dance band. 11 p.m.-12 midnight, Nite Owls. 12 midnight-1 a.m., Slumber Chaser.

KJR, Seattle, Wash. (309.1m; 970k)—3 p.m., Sidney Dixon, Harry Reed. 5, Dinner concert. 6, Glen Eatoff, tenor; Marjorie Robillard, piano. 6 15, Rickey and Stonewall. 6 30, Pair of Jacks. 7, Concert ensemble. 8, Vic Meyers' Club Victor Orchestra. 8, Broadway Trio. 10, Orpheus Quintette. 11, Vic Meyers' Club Victor Orchestra.

KFRC, San Francisco, Cal. (491.5m; 610k)—4 4 50 p.m., Melody Masters. 4 50-5, Recordings and Town Topics. 5-5 15, Hank Howe and his music. 5 15-5 30, The political situation. 5 30-6, Edna Fischer, pianist. 6-6 30, Organ recital. 6 30-7, Walter Krausgrill's Orchestra. 7-7 30, Discovery hour. 7 30-8, "The Unexpected Programme," DLBS. 8-8 30, Will Osborn and his orchestra. 8 30-9, Pacific States Savings programme. 9-9 30, Vendol Vodvil. 9 30-10, Lights and Shadows. 10-10 10, Frank Watanabe. 10 10-11 10, Val Valentin Orchestra. 11 10-12 10 a.m., Mark Hopkins Orchestra. 12 10-1, Dance music.

KPO, San Francisco, Cal. (448.9m; 670k)—3-3 p.m., Aeolian Trio; stocks. 3-4, Black and Gold Room Orchestra. 4-5, Theodore Strong, organist. 5-6, Children's hour. 6-7, KPO Salon Orchestra. 7-8, North Americans. 8-8 30, Caswell musical episode. 8 30-9, Edna Riese Players and Aeolian Trio. 9-9 10, Cecil and Sally. 9 10-9 30, "Science and Invention," talk. 9 30-10, Nathan Abas violin recital. 10-11, Theodore Strong, organist, with Elmer Herling, baritone. 11-12 midnight, San Franciscans.

KSL, Salt Lake City, Utah (265.9m; 1,130k)—5 p.m., Rudy Vallee and his Connecticut Yankees. 6, Vico Light Opera Company. 7, Victor Radio programme. 8, Musical ensemble. 8 30, Amos 'n' Andy. 9, Donald Cops, pianist; Leroy Johnson, basso; Frances Osborne. 9 30, "Blue Blase Miners." 10, Milt Taggert's Odeon Orchestra. 11, Request hour.

KGW, Portland, Ore. (485.6m; 618k)—2-2 30 p.m., Musical entertainment. 2 30-3, House of Myths. 4-4 30, Stewart-Warner. 4 30-5, Service hour. 5-6, Fleischmann. 6-6 30, Seiberling Singers. 6 30-6 55, The Old Fashion Mill. 6 55-7, Optometry talk. 7-7 30, Victor Radio. 7 30-8 30, Standard Symphony. 8 30-8 45, Amos 'n' Andy. 8 45-9, O. Korber's concert. 9-9 30, Memory Lane programme. 9 30-9 45, "Tommy Luke's" Flower Girls. 9 45-10, Dickinson Popeorn. 10-11, Associated Brass Band. 11-12 midnight, Organ recital.

KYA, San Francisco, Cal. (246.8m; 1,230k)—2 30-7 p.m., Recordings. 7-7 15, George Taylor. 7 15-7 30, Metro and Cosmo. 7 30-8 30, Pacific Artists' Trio. 8 30-9, Yvonne Petersen, Virginia Spencer, Mary Atkinson, Stepp Sisters. 9-10, Pacific Artists' Trio. 10-11, Dance recordings. 11-1 a.m., Recorded programme.

KOMO, Seattle, Wash. (309.1m; 970k)—4 p.m., Mining stock quotations. 4-15, Kiddies' programme. 4 45, Stock, bond and grain quotations. 5, Fleischmann. Sunshine. 6, Seiberling Singers. 6 30, Society Syncopators. 7, Radio-Victor programme. 7 30, Standard Symphony hour. 8 30, Amos 'n' Andy. 8 45, News flashes. 9, Crescent Old-Time Band. 10, Associated Oil hour. 11, Dance orchestra. 12-12 30 a.m., Organ recital.

KGO, Oakland, Cal. (379.5m; 790k)—2-2 30 p.m., Old Man Sunshine. 2 30-3, House of Myths. 3-4, Black and Gold Room Orchestra. 4-4 45, St. Francis Hotel Orchestra. 4 45-5, News service. 5-6, Fleischmann hour. 6-6 30, Seiberling Singers. 6 30-7, Stanislas Bem's Little Symphony. 7-7 30, Victor Radio programme. 7 30-7 30, Standard Symphony hour. 8 30-8 45, Amos 'n' Andy. 8 45-9, Max Dolin and his violin. 9-9 30, Memory Lane. 9 30-10, The Olympians. 10-11, Plantation Echoes. 11-12 midnight, Dance Orchestra.

"I've just killed five flies — two males and three females."

"How could you tell?"

"I caught two on the card table and three on the mirror."

City Banker (visiting the farm)—I suppose that's the hired man?

Farmer (who had visited banks)—No, that's the first vice-president in charge of cows.

Diner, with red nose—Waiter, I have asked seven times for a glass of water.

Waiter—Sorry, sir, I thought it was a joke.

RADIO MAKES GREAT GROWTH

No Revolutionary Changes Anticipated During New Year Though Television Is in Offing

ATTENTION TO BE GIVEN CABINETS

By MARTIN CODEL

WASHINGTON, Jan. 1.—Leaders of the radio industry are of one accord in predicting a salutary new year for radio listeners. Not only do they seek to dispel all fears that present receiving sets will be rendered obsolete by revolutionary improvements, but they give assurance that better programmes and improved reception conditions are in store.

Television is in the offing, and predictions regarding the time of its introduction on a commercial scale vary from two to five years. Until television comes, we can be assured no radical changes in receiver design will occur. Changes will be in the nature of gradual rather than radical improvements. There is not even a prospect of anything as new as the electro-dynamic speaker of 1928 or the screen-grid of 1929.

NO RADICAL CHANGES

"There are no radical changes of which we know at the present time," writes Major Herbert S. Frost, former president and now merchandising chairman of the Radio Manufacturers' Association, "that will tend to disturb present methods of reception or tend to render obsolete sets that have been purchased within the past year.

"Probably the outstanding achievement in radio during 1930 from the public's point of view will come from the designers of radio cabinets. We will undoubtedly have more beautiful furniture. Just as the automobile industry learned to give the public cars that are highly attractive in their external appearance, so will the radio industry in 1930 strive to give the public radio sets with cabinets that will become increasingly beautiful."

Major Frost estimated that between 3,000,000 and 3,500,000 new radio sets went into American homes last year. O. H. Caldwell, the former Federal Radio Commissioner, now editor of a leading radio trade journal, sets the figure at nearer 4,000,000 and reports that two out of every three homes in America are still prospects for modern receivers. The public, he says, spent $750,000,000 on radio equipment last year, marking a record for the industry.

RECEIVER DESIGN

The same assurance about stability of receiver design is voiced by Mr. Louis B. F. Raycroft, head of the radio division of the National Electrical Manufacturers' Association.

"The selectivity and quality of reproduction of the modern receiver," he says, "has advanced to the point where improvement must be confined to progressive rather than revolutionary changes."

Mr. M. H. Aylesworth, president of the National Broadcasting Company, is especially elated over the success of recent exchanges of programmes with foreign countries. Broadcasts from Europe promise to become commonplace next year, he says, and programmes will soon be brought over via the short waves from other parts of the world.

ONE WOMAN'S ZEAL BUILT HOSPITAL

English Visitor Recognized Need for Such in Canadian Rural District

EDMONTON, Dec. 27.—Women have played an important part in the establishment of hospitals in Alberta. The Women's Missionary Society of the Methodist Church, the Women's Auxiliary of the Anglican Church and the Women's Institutes have all established hospitals and assumed the greater part of the responsibility for their upkeep. The Sisters of Charity (Grey Nuns) also have several hospitals in the province, while the early struggles of many a pioneer settlement were lightened by the private nurse who operates a private hospital, generally at a loss to herself.

But it was left for one woman on her own initiative and through her efforts to establish the first rural hospital in that great district lying between Lamont and Saskatoon on the Canadian National Railways. Miss Teetgen, an Englishwoman, remembered as "The Lady With the Green Veil," a name given her because of the fact that she wore a green veil draped on her hat, was responsible for the building of the cottage hospital at Islay which is now a part of the chain of municipal hospitals.

The Lady Minto Hospital, as it was first known, was an eight-bed and two-cot hospital, built in 1912, at a cost of $5,000. Of this amount $2,000 was granted from the Lady Minto fund. The rest was raised by Miss Teetgen around Islay and in Edmonton, where her idea met with favor.

An editorial in The Vermillion Standard of June 5, 1912, relates in brief the hospital history: "Miss Teetgen, an English lady, came to visit her sister at Islay. When there it came to her how great a need there was for such an institution if the pioneer woman was to be given a chance for her life. While others talked of the necessity, Miss Teetgen went forth to meet it, and the Islay hospital will stand as a mark of the indefatigable effort and unflinching zeal of this lady."

Constantly Building a Better Brokerage Service . . .

OILS MINES GRAINS

40 offices—13,000-mile private wire system—Field staffs—News service—Statistical bureaus—Exclusive departments covering all branches of the Grain Trade—Unlisted Stocks and Bond Department.

Solloway, Mills & Co.
LIMITED

D. WARNOCK, Manager
629 Fort St., Victoria, B.C.
Phone 2361-2362

40 offices—13,000 miles private wire system.

McDougall, Forlong & Co.
STOCK BROKERS

Mines Oils Grains Industrials Unlisteds

Our own Direct Private Wire System from Coast to Coast and to Principal Financial Centers in the United States

Members of the Toronto Standard, Montreal Curb, Vancouver, Calgary, Spokane Standard, Seattle and other leading Stock Exchanges.

Phone 8700
518 Central Bldg.
Victoria, B.C.

Happy New Year

Start it rightly by investing to secure a good safe income, with prospects of appreciation in your capital.

We Have Bonds Which Fulfill These Requirements

Correspondents: E. A. Pierce & Co., New York. Greenshields & Co., Montreal. Jas. Richardson & Sons, Winnipeg

Direct Wires to All New York and Canadian Exchanges With Fast Service

R. P. Clark & Co. (Victoria) LTD.

Arcade Building, 617 View St.
H. W. J. Paterson, Manager

PHONE
8300
8301

Authoritative Counsel on Investments in Western Canadian Resources

MILLER, COURT & CO. LIMITED
STOCKS and BONDS
BASTION AND GOVERNMENT STS.

Here Are Some Items Offered for Sale in One Day's Want Ads

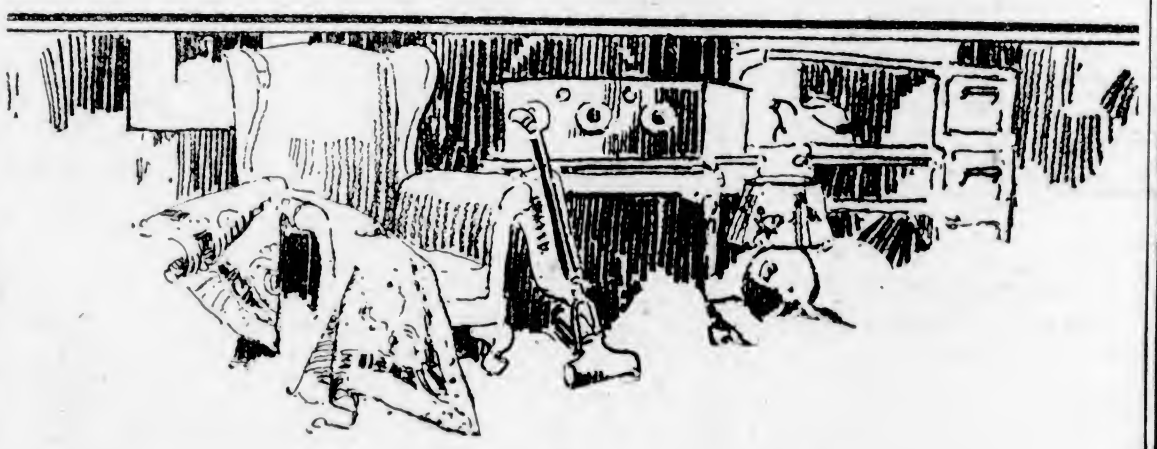

A VERITABLE clearing house awaits you—anything under the sun you want to buy or exchange! It costs you nothing to consult this directory of what your neighbors have to offer; it may save you many dollars and cents in the end. Often merchandise described in our daily classified columns is practically as good as new; often it is for sale at a ridiculously low price. Anything from pets, household accessories and home furnishings to automobiles and valuable lands may be obtained through this important medium of barter. If there are things you want to buy or sell it is well worth your while to advertise here—and read the Want Ads for profit and interest.

The Daily Colonist

Classified Advertising Department

Open 8 A.M. Till 10 P.M. — Phone in Your Want Advts. — Call "One-One"

Important Notices, Employment, Business and Professional Directory, Wants, Etc.

The Daily Colonist

RATES FOR CLASSIFIED OR WANT ADVERTISEMENTS

One and one-half cents a word each insertion; nine cents a word a week, with a minimum of ten words, cash with order. No advertisement accepted for less than twenty-five cents.

Death and Funeral Notices, $1.50 first insertion; $1.00 for each additional insertion. Marriages, Cards of Thanks and In Memoriam Notices, $1.50 per insertion.

Birth Notices, $1.00 per insertion.

Business or Professional Cards of two lines or under, $2.00 per month. Additional space at $1.25 per line per month.

Advertisers who desire may have replies addressed to a box at The Colonist and forwarded to their private address. A charge of ten cents is made for mailing replies. In this case add three words ("Box .... Colonist") to the count for the number of words.

Out-of-town readers of our advertisements ask advertisers to give address as well as phone numbers, as it is not always possible to communicate through the phone.

The Colonist service is available every day from 8 a.m. to 10 p.m. excepting Sundays. Just call 11.

CLASSIFICATIONS

Acreage for Rent 83
Acreage for Sale 82
Acreage Wanted 84
Autos for Hire 66
Automobiles 65
Births 1
Bicycles and Motorcycles 40K
Boats and Launches 70
Building Material 40A
Business Directory 71
Business Opportunities 69
Cards of Thanks 4
Church Notices 9
Clothing, Furs, Shoes, Etc. 40B
Coming Events 10
Country Properties 78
Dancing 25
Deaths 2
Dressmaking 28
Educational 23
Farms for Rent 86
Farms for Sale 85
Farms Wanted 87
Flats and Apartments to Rent 53
Flats and Apartments Wanted 54
Flowers 7
For Sale, Miscellaneous 40
Furniture 40D
Fuel 40C
Funeral Directors 6
Furnished Houses for Rent 55A
Furnished Rooms for Rent 49A
Furnished Rooms Wanted 50A
Halls to Rent 39
Housekeeping Rooms to Rent 51
Housekeeping Rooms Wanted 52
Houses for Sale 75
In Memoriam 5
Listings Cancelled 77
Lost and Found 29
Lodges and Societies 12
Machinery 64
Marriages 3
Maternity and Convalescent Homes 62
Miscellaneous 37
Money to Loan 31
Monumental Works 8
Music 24
Musical Instruments 40E
Nursery Stock, Plants, Etc. 40H
Personal 21
Professional Directory 72
Property for Sale 80
Property Wanted 81
Poultry and Livestock 63
Radio 40F
Room and Board 47
Room and Board Wanted 48
Situations Wanted—Female 18
Situations Wanted—Male 17
Stoves, Ranges, Furnaces 40L
Summer Resorts 61
Teachers Wanted 15
Timber 30
To Exchange—Miscellaneous 22
To Exchange—Real Estate 76
To Rent—Miscellaneous 38
Unfurnished Houses to Rent 55B
Unfurnished Rooms to Rent 49B
Unfurnished Rooms Wanted 50B
Wanted—Female Help 14
Wanted—Male Help 13
Wanted—Miscellaneous 41
Wanted to Borrow 32
Wanted to Buy—Houses 79
Wanted to Rent—Furnished Houses 57A
Wanted to Rent—Unfurnished Houses 57B
Wanted to Rent—Miscellaneous 58

2 DEATHS

MANTON—There passed away, after a short illness, at the family residence, 1243 Rudlin Street, Eliza Christiana Manton, aged eighty-seven years. The late Mrs. Manton was born at Southsea, Hampshire, England, and came to this city thirty-nine years ago. She is survived by three sons, John Manton, Croydon, England; James, at Pasadena, California, and Joseph, in this city, also two daughters, Mrs. D. Hawkries and Miss Gertrude Manton, both of this city, twelve grandchildren and nine great-grandchildren.

Funeral service will be held this afternoon, January 2, at 3:30 o'clock, from the parlors of the S. J. Curry & Son Funeral Home. Rev. J. W. Leighton will officiate and interment will be made in the family plot at Ross Bay Cemetery.

6 FUNERAL DIRECTORS

SANDS FUNERAL CO.
Office and Chapel: 1612 Quadra Street
Phones 3306, 6035 and 7443L

THOMSON'S FUNERAL HOME
1625 Quadra Street
Phone 499 Night or Day

McCALL BROTHERS
"The Floral Funeral Home"
Johnson and Vancouver Sts. Phone 383

S. J. CURRY & SON
Morticians and Funeral Directors
Conscientious personal direction has enabled us to give a service worthy of your confidence.
Office and Chapel: 980 Quadra Street Phone 940 Day or Night

7 FLOWERS

SAVORY'S—WEDDING BOUQUETS, DESIGNS, etc. Phone 1024. 1421 Douglas.

7A FUNERAL DESIGNS

BALLANTYNE BROS., LTD.
Cut Flowers and Designs
645 Fort Street Phone 204
Greenhouses: North Quadra Street

8 MONUMENTAL WORKS

STEWART MONUMENTAL WORKS, LTD. Take No. 6 or 7 street car to works, 1401 May Street. Phone 4917.

8A FUNERAL SERVICES

A SPECIAL DYEING SERVICE. GARMENTS dyed black at short notice and returned with utmost dispatch. Phone 3080 or 717. New Method Laundries, Ltd., Dyers and Cleaners.

10 COMING EVENTS

DANCE, CANADIAN LEGION, PRO Patria Branch, 628 Courtney Street, every Wednesday, 9 to 12. Findler's orchestra. Refreshments. Admission 25c.

LOCAL 634—GENERAL MEETING WILL be held at 7 p.m. sharp, January 3, also open meeting 8 o'clock sharp same evening for all building laborers interested, old Orange Hall, Courtney Street.

NOVELTY DANCE, NEW HALL, 726½ Fort Street, January 3, 8 p.m.-2 a.m. Holt's orchestra. Refreshments. Tickets 75c, on sale at hall.

TONIGHT—PARTNER WHIST, S.O.E. Hall, 9 o'clock; turkey and scrip prizes. 25 cents; auspices D.O.E.

THURSDAY, JANUARY 2, 8:30 P.M. Eagles' partner whist, Eagles' Hall. Prizes: Two $4, two $2.50, two $1, special, two $1. Admission 25c.

W.B.A. MEMBERS, CHILDREN AND Juniors' party at the Liberal rooms, Government Street, Friday, January 3. Children's supper 5:30, members later.

13 WANTED—MALE HELP

ENGINEERS TAUGHT FOR CERTIFICATES, steam, Diesel. Winterburn's School, Central Bldg.

WANTED—YOUNG MAN WITH GOOD knowledge of accounting and clerical work. Good opportunity for advancement in old-established firm. Write, stating age, experience and references, and remuneration asked. Box 3464, Colonist.

13 WANTED—MALE HELP (Continued)

AUTOMOTIVE ENGINEERING
DIESEL ENGINEERING
BOAT BUILDING AND DESIGNING
Are taught in a practical and technical way at the
B.C. TRADES & ENGINEERING SCHOOL
1313 Granville Phone Douglas 1083
VANCOUVER, B.C.

Without a doubt the best equipped school on the continent. Our qualified graduate engineers for instructors, and a more complete course than any school has ever given for a very low tuition rate. Send for free information.

WANTED—SMALL BOY TO WORK ON fish boat. Box 3494, Colonist.

WANTED—SMART YOUNG GROCERY clerk, qualified to handle customers and telephone. Apply Box 3495, Colonist.

JOHN WOOD
Vocational and Technical Adviser
Agent for
International Correspondence Schools, Canadian, Limited.
709 Yates St. Phone 4119; Res. 5720L

13B WANTED WITH INVESTMENT

MAN CAPABLE OF OPERATING buffing machine and look after other duties; $2,000 investment, fully secured, good wages. Box 3470, Colonist.

WITH INVESTMENT — BOOKKEEPER, capable of taking full charge of office, with machine shop experience preferred. $5,000 investment for three years. Interest and large bonus secured by first call mortgage, good wages. Box 3469, Colonist.

14 WANTED—FEMALE HELP

CAPABLE GIRL, OVER EIGHTEEN, TO assist with housework, sleep out preferred. Apply 1418 Fernwood Road.

ENROLL NOW — VICTORIA HAIRdressing College. Full practical course $75, terms. 114 Woolworth Building.

GIRL FOR HOUSEWORK, OVER 16, sleep in. Box 3476, Colonist.

WANTED—YOUNG GIRL FOR LIGHT housework, sleep in; two in family. Phone Belmont 52M.

WANTED—YOUNG GIRL FOR LIGHT housework. Phone 5854X.

WANTED — YOUNG GIRL, LATELY left school, some experience housework, modern house; live in; two in family. Box 3462, Colonist.

WANTED—YOUNG GIRL, PREFERABLY living in Oak Bay, for light housework, daily; other help kept. State age, experience and phone number. Box 3454, Colonist.

WANTED—MOTHER'S HELP. OTHER help kept. Phone 4595X.

WANTED — WORKING HOUSEKEEPER, family of two. Box 3449, Colonist.

16 AGENTS WANTED

AMAZING NEW SPECTACLES PERfected. Millions will buy them. Up to $500 monthly easily supplying demand. No experience needed. We furnish everything that starts you. Simple, easy. Complete sales outfit FREE to our workers. Act quick. Nu-Way Optical Co., 29-33 Melinda St. Dept. CN-136, Toronto, Ont.

17 SITUATIONS WANTED—MALE

A. J. GREGG—EAVE-TROUGHS AND windows cleaned. Phone 2458.

ALTERATIONS, GARAGES, SHINGLING, building fences, house wrecking, etc. No job too small for careful attention. Z. H. Wainscott, 2615 Blanshard.

BRIGHT LAD, 16, WANTS TO LEARN draughtsmanship, blueprint drawing, or showcard writing. Box 3481, Colonist.

GARDENS CLEANED UP, LIME SPREAD over ground; chrysanthemums and other Fall plants cut back, shrubs and hedges trimmed, etc. 45c hour. 6685L2.

WING ON CHINESE EMPLOYMENT office, 574 Johnson St. Phone 4385.

YOUNG MAN, 18, WANTS WORK, HIGH school experience, can drive, will work as chauffeur. Box 3481, Colonist.

17A PAINTERS AND DECORATORS

PAINTING, KALSOMINING, ROOF REpairs, glazing, gutters. 6628R.

PAINTING, KALSOMINING, PAPERhanging and plaster patching; general repairs. St. Francis Hotel, phone 4464.

PAINTING, PAPERHANGING, KALSOmining; work guaranteed. Phone 8589R2 and save money.

PAINTING, KALSOMINING, PAPERhanging. Prices reasonable. Phone 227.

17C CARPENTERS AND CONTRACTORS

ALTERATIONS, BUNGALOWS, GARages, shingling. K. P. Irvine. 4207.

ALTERATIONS, HOUSE RAISING, foundations, roofs repaired, reshingling. Estimates given. 7276. O. Regan.

CONCRETE AND CEMENT WORK, foundations, basements, jobbing. Briar & Fryer. Phone 7924X2.

IF YOU WANT A CARPENTER, PHONE secretary of local union, 917.

MODERNIZING, ALTERATIONS, ADDItions, garages, septics. Warnock, builder. Colquitz 77Q.

REMODELING BUNGALOWS, REPAIRS. Plans, estimates free. J. Fairall. 8925.

REMODELING KITCHEN INTERIORS A specialty. P. D. Wilson. Phone 7832R1.

BRICK AND CONCRETE WORK
YES! WE WILL GIVE YOU A PRICE on chimneys, press brick or tile mantels, concrete walls and floors, sidewalks in concrete or tar or oil treated. Phone 3258.

17E GARDENERS

PRACTICAL TREE AND ROSE PRUNing; borders planted. Phone 8909.

18 SITUATIONS WANTED—FEMALE

FINNISH GIRL, PLAIN COOK, DESIRES housework. Box 3486, Colonist.

NURSE BY DAY OR WEEK. PHONE 4265R.

21 PERSONALS

A PERMANENT WAVE NOW WILL END your hair trouble for the festive season. $16 cash. Freer's. Phone 1510.

ARE YOU PARTICULAR ABOUT HAVing correctly printed wedding stationery? Consult the Colonist Printing Department. Phone 197.

DO NOT OVERLOOK YOUR WEDDING invitations till the last minute. You will be pleased with our work and our prices are reasonable. The Colonist Job Printing Department, phone 107.

EXPERT MARCEL, 50C. MRS. HALL, 430 Boleskine Road. Phone ....

ECZEMA, ITCH, PIMPLES, PSORIASIS, piles, ulcerated legs. Try George Lee's Old Chinese Eczema Remedy. 1501 Government Street.

ENGLISH COUNTRYSIDE TEAS, WITH Devonshire cream, at Hamsterley Lakeside. Cosy fireside tearoom at Elk Lake.

EXPERT MARCEL. MRS. FRANKLING, late of Melite Hairdressing Parlors, Douglas Street, is now operating at 2463 Douglas Street. Phone 3369.

FOR YOUR NEXT DANCE OR PARTY—Chatton's two-piece snappy orchestra (nonunion). Phone 824.

IF YOUR WATCH DOES NOT GIVE satisfaction, bring it to the "Watch Bench." Mainspring, $1; cleaning, $1; unbreakable glasses, 50c. 1320 Broad St.

MADAME OLIVIA, CLAIRVOYANT, front suite, 725½ Fort St. Phone 1396.

MENZIES NURSING & CONVALESCENT Home, 126 Menzies St. Phone 4929.

MARCEL AND HAIRCUT IN YOUR home: experienced operator. 466tR1.

MARCEL, 50C; HAIRCUT, 25C, IN YOUR own home. Phone 691.

OLD GOLD AND SILVER BOUGHT, also diamonds. Watches and clocks repaired at moderate prices at Stoddart's, 1110 Douglas Street, opposite Spencer's.

"RESTHOLME" — MRS. C. WOODS, graduate nurse, 1424 St. Patrick St., Oak Bay. Phone 2442. Late 705 Cook St.

SPIRELLA CORSETS, 361 JONES BLDG. Phone 4465. Hours, 2 to 5.

TO WHOM IT MAY CONCERN—LET IT be understood that at present and for future time I am not acting with either support or patronage of fraternal or any associate society. I do not publish this statement with any desire to discredit the kindly helpful actions of former associates in any orders. Mrs. Peter Ferguson, Saanichton, B.C.

21 PERSONALS (Continued)

RAWLEIGH'S GOOD HEALTH PRODucts headquarters now at 1112 Government Street, Room 3 (opposite Chamber of Commerce). Phone 5974. Frank Parson, Mgr., City of Victoria.

UNCLE TOM'S CABIN, CORDOVA BAY. "A Wish to Everyone"—May you all have a Bright, Happy New Year.

22 TO EXCHANGE—MISCELLANEOUS

FOR SALE—GIRL'S ALMOST NEW B.S.A. bike, or exchange radio or Orthophonic. Phone 6854Y2.

23 EDUCATIONAL

B.C. DRAMATIC SCHOOL. ELOCUTION, public speaking, dramatic expression. Three terms $35 per year. Phone 4301R or 620.

ROYAL BUSINESS SCHOOL, OVER Angus Campbell's, Government Street. Phone 8244, principal, Miss Sayer (late teacher New Era Business School). Shorthand, Typewriting, Office Training.

SPROTT-SHAW BUSINESS AND COLLEGIATE INSTITUTE (affiliated with The Business Educators' Association of Canada). COURSES: Stenography, Secretarial, Business, Preparatory, and Radio-telegraphy. High School Courses. Individual instruction. Intensive training. Day and evening classes. Enter any Monday. Free employment bureau insures good positions to graduates. For complete information, write, telephone or call at the office, 1612 Douglas Street. Jas. H. Beatty, Managing Director.

SHORTHAND SCHOOL, 1011 GOVERNment Street. Business subjects, thorough tuition. E. A. MacMillan, principal. Phone 374.

THE STANDARD SCHOOL OF STENOGRAPHY AND TYPEWRITING, on and after January 2nd, will occupy new offices in the Mt. Douglas Block, at the Oak Bay Junction.

Pupils now being enrolled for Day and Night Classes.

For appointment telephone School, 3533 or Miss Dickson, 1544 Richmond Avenue.

VICTORIA SCHOOL OF EXPRESSION
Public Speaking, Elocution, Singing, Piano
MRS. WILFRID ORD, F.T.C.L.
1005 Cook Street Phone 829

24 MUSIC

ATTFIELD—MANDOLIN, BANJO, GUItar. B.C. Academy. Ph. 2647-7120L3.

BANJO, MANDOLIN, GUITAR AND ALL stringed instruments taught by W. G. Plowright, 1116 Broad Street. Phone 1653. Res. phone 3625R1. Hours, 1 to 9 p.m., Saturday 9 to 1.

DR. J. E. WATSON, ELEMENTARY AND advanced lessons, piano, harmony. Many successes, 1929, Toronto. A. B. McGill, 1662 Fort Street. Phone 1029.

OPENING FOR A LIMITED NUMBER OF pupils for the pipe organ. Apply to Paul Michelin, organist, Capitol Theatre.

24A PIANO

MRS. BRENTON BOULTON, A.R.C.M., piano, theory, harmony. 1157 Hilda Street.

PIANO LESSONS, $2 MONTHLY; BURNside, Gorge, Victoria West. Popular music taught. Box 3653, Colonist.

24B VIOLIN

ERNEST SEMPLE, VIOLINIST AND teacher. Studio phone 2647, res. 2199.

24C SINGING

ADAM BOYD, SINGING AND PIANO. 1265 Yates. Moderate terms. Phone.

SINGING VOICE CULTURE, OLD Italian method. Phone Major J. A. P. Crompton for appointment. Studio, 1767 Blanshard.

25 DANCING

BALLROOM DANCING

ALL THE LATEST STEPS. MISS White. Phone 4460.

BALLROOM DANCING, ALSO PRIVATE and classes in artistic dances. Dance club now organizing. Phone 8124L2.

JOSE FARRINGTON, BALLROOM dancing. Crystal Garden. Phone 2297.

NOVIKOFF SCHOOL OF DANCING. Every style of dance art. 725 Courtney Street (Orange Hall). Phone 5266.

28 DRESSMAKING

CHOKERS, FURS, REMODELED; MODerate charge. Phone 4165.

CHILDREN'S SEWING, DRESSMAKING, chair covers. 1319 Cook. 7436Y.

DRESSMAKING—LADIES' OUTSIZE dresses, men's outsize garments. 517 Sayward. Phone 0124; Mdme. Glendenning.

29 LOST AND FOUND

FOUND—IN CRYSTAL GARDEN, GOLD wedding ring, initials engraved inside. Owner apply to Box 3251, Colonist.

LOST—ON SATURDAY, DOWNTOWN, A small leather folder containing bills. Reward. Phone 6207L.

LOST—GENT'S BLACK AND WHITE fountain pen. Please return to A. Johnson, phone 8574R.

LOST—TUESDAY AFTERNOON, LADY'S blue purse, containing Red Cross brooch. Would be grateful if party would return to Box 2998, Colonist.

LOST—GENTLEMAN'S RIGHT-HAND glove, between immigration office and Langford Street, Victoria West. Phone 3897X.

LOST—SEVEN KEYS IN LEATHER KEY-holder. Box 3678, Colonist.

LOST—NEAR DEEP COVE, LADY'S purse. Reward. Phone 7852L.

LOST—ONE BROWN SHOE, BELONGing to schoolgirl, on or near McBride Avenue. Phone 8296R.

LOST—BLACK AND WHITE MALE puppy, spotted foreleg. Phone 4277L2.

LOST—PURSE CONTAINING SUM OF money, near Five Points Store. Reward. Phone 6026R.

30 TIMBER

WE WISH OUR CLIENTS
A HAPPY AND
PROSPEROUS NEW YEAR

GIRDWOOD & CO., LTD.
618 Broughton Street
Ground Floor, Pemberton Building

31 MONEY TO LOAN

ARE YOU IN NEED OF MONEY? WE loan on diamonds, jewelry, antiques, silverware, furs, and all valuables. Pledges held one year. Scrap gold and silver bought. Mail your securities and we mail you money immediately. References, Bank of Montreal. B.C. COLLATERAL LOAN CO., 77 Hastings St. East, Vancouver, B.C.

AGREEMENTS AND MORTGAGES PURchased. Money to loan. Foot & Manzer, Barristers, Bank Nova Scotia Bldg.

MONEY TO LOAN AT CURRENT RATE of interest. Strictly confidential, quick decisions, reasonable charges. P. R. Brown & Sons, Ltd., 1112 Broad Street. Phone 1076.

MONEY TO LOAN ON FIRST MORTgage. Swinerton & Musgrave, Ltd., 640 Fort Street.

SEVEN PER CENT MONEY AVAILABLE in a limited amount on first mortgages, good improved residential property. The Royal Trust Company, Belmont House, Victoria.

MONEY TO LOAN
ON IMPROVED PROPERTY AT LOWEST rates. Building loans accepted.
HEISTERMAN, FORMAN & CO.
608 View Street Phone 55

32 WANTED TO BORROW

MONEY WANTED—WE HAVE FOR disposal some very choice first mortgages of $400, $500, $750, $1,000, $1,500 and $2,000, respectively, at the current rate of interest. If you have idle funds we shall be very pleased to show you our offerings. P. R. Brown & Sons, Ltd., 1112 Broad Street. Phone 1076.

RELIABLE PARTY WANTS TO BORROW $290. Repayment on monthly basis. Strictly confidential. Box 3483, Colonist.

38 TO RENT—MISCELLANEOUS

FOR THE DUCK SHOOTING—COMfortably furnished shack with stove on the flats of Cowichan Bay. Garage. Apply Buena Vista Hotel, Cowichan Bay.

Double Service in Want Ads

You can telephone your answers as well as your classified advertisements to The Colonist. Readers are often interested in Want Advertisements that do not carry the names or addresses of advertisers, but a Colonist box number. For the accommodation of those readers who find it inconvenient to write an answer, and to serve the advertiser better, we will take replies to Box Numbers over the telephone.

The Colonist service is available from 8 a.m. to 10 p.m., excepting Sundays. Phone 11.

37 MISCELLANEOUS

AUTO TRUNKS BUILT TO FIT YOUR car. Loose covers for cars a specialty. Furniture repairs and upholstery. Victoria Auto Trunk Works, 2613 Oak Bay Avenue. Phone 9188.

ALL YOUR TRASH WILL BRING YOU cash, such as rags, bottles, also tools, stoves, furniture, or anything else. We call anywhere and pay best prices. Phone 6166.

DEAFNESS, CATARRH, HEAD NOISES. Simple remedy which gave permanent relief gladly explained free to any sufferer. Write "Aural," 180 Birkbeck Road, Beckenham, Kent, England.

ESTABLISHED 1908

MAILING LISTS—We have three selected mailing lists of Victoria and can procure mailing lists of wealthy residents of Vancouver, Seattle, Tacoma, Portland, San Francisco, Los Angeles and Pasadena, etc.

We Plan, Prepare and Complete Mail and Newspaper Advertising

NEWTON ADVERTISING AGENCY
604 Fort Street Phone 1915

SAWS, ALL KINDS, FILED, SET, gummed, etc. Phone W. Emery, 1567 Gladstone Avenue.

40 FOR SALE, MISCELLANEOUS

40C FUEL

100 LBS. SACK COAL, 70C DELIVERED. Phone 137 or 138.

40B CLOTHING, FURS, SHOES, ETC.

DRESS SUIT FOR SALE. PHONE 6026R.

40D FURNITURE

ALMOST NEW CHEST OF DRAWERS and dressing table; a good sideboard. 1126 Burdett Ave.

FOR SALE—ANTIQUE OAK SETTEE and Adam chair, several paintings and a Bovery print. Phone 4151Y.

WE SELL TO SATISFY
British Furniture Mart. 745-747 Fort St.

40E MUSICAL INSTRUMENTS

USED PIANO SPECIALS!
See Them Today!
PRACTICE PIANO
Modern design, full size.
$150
WEBER PIANO
Mahogany; fully guaranteed.
$285
LESAGE PIANO
Mahogany, like new, fully guaranteed.
$285
MASON & RISCH PIANO
$265
NORDHEIMER PIANO
Regular Price $750; Sale Price
$395
GOURLAY PIANO
Studio model, walnut.
$350
DAVIS & KING, LTD.
717 Fort Street Phone 711

VIOLIN, VERY OLD, BEAUTIFUL CASE, two good bows, $35. 561 Johnson.

40F RADIO

ENGLISH PORTABLE RADIO — JUST the set for the hunting trip. Also many bargains in used radios. Goucher's Belmont Radio Service, 755A Yates Street.

EXPERT RADIO SERVICE. ALL TYPES and models of radio sets repaired. Silver-Marshall Service Station; operator F. P. Siddall, 826 Mess St. Phone 2394.

RADIO AERIALS PUT UP BY EXPERT. $3.75; no delays. Phone 735. Also free demonstration of table and console model radios. 581 Johnson Street.

RADIO SALE NOW ON—1-TUBE SETS, $3.50; 2-tube sets, $4.75; 3-tube sets, $8.75; 4-tube sets, $17.50; 5-tube sets, $22.50; electric sets, table model, $65, console models, $125. We have Philco, Stewart-Warner, Westinghouse, 33 Radiola, 44 screen grid, and many others, all the latest electric. Victory Cycle Works, 581 Johnson Street, phone 735. Opposite Red Cross Workshop.

USED ONE MONTH—SCREEN GRID Lewboy; sacrifice $147.50. Phone 7762X.

WE COLLECT, DELIVER AND CHARGE your battery for $1, with free loan of service battery. Radio repair experts. Hill's, 825 Pandora, phone 428R.

40K BICYCLES AND MOTORCYCLES

BICYCLE SALE NOW ON—BOY'S MASsey bicycle, $17.50; boy's Perfect bicycle, $15; boys' bikes, ages 7 to 16, $12.50; girls' bicycles, ages 7 to 16, $12.50, six boys' English bicycles, $18.75; boy's sport model C.C.M., $27.50; six boys' doublebar bicycles, almost new, $32.50; three girls' bicycles, $15; boy's racing bicycle, $27.50; twelve only, new C.C.M. and English bicycles, $33 each. Victory Cycle Works, 581 Johnson Street, phone 735, opposite Red Cross Workshop. Free—A present given with each bicycle. We also have some C.C.M. tricycles, scooters and Kiddy Kars.

40L STOVES AND RANGES

FOR SALE, CHEAP—NEW ELECTRIC range, Moffat, cost $120. Phone 3887Y.

FURNACES, FROM $75 UP. GENERAL REPAIRS, CIRCULATORS AND HEATERS. WATSON & McGREGOR, PHONE 745.

MONARCH RANGE, WITH WARMING closet and brass coil, only $48. Carter's Stove Store, 822 Fort Street. Phone 2163.

RANGE CASTINGS FOR ALL MAKES of ranges. B.C. Hardware, 716 Fort St.

RANGES—$2 PER WEEK. PHONE 4689. 715 Pandora Avenue. Sole agents for Findlay Ranges. McClary repairs.

40X MISCELLANEOUS

ALL BLACK SOIL, CLAY, MANURE, rock, cinders; delivered. Phone 166.

ALL MAKES VACUUM CLEANERS REpaired. 716 Yates. Phone 633.

BLACK GARDEN LOAM, CLAY, SAND, cinders, gravel, manure, delivered anywhere. Hauling, grading, fencing, etc. Phone 7225L3.

Estd. 1908 Oldest Adv. Agency in B.C.

"Advertising is to business as steam is to machinery"

WE GIVE TERMS
FOR RETAIL MERCHANTS'
ADVERTISING
(AND OTHERS)

—where they desire to reach every home in Victoria, Oak Bay, Esquimalt, R.M.D.'s and Saanich Peninsula, without having to pay the entire cost when placing their advertising in our hands. We write, plan and complete all legitimate advertising through the press or through the mails. Multigraphing and Mimeographing.

NEWTON
ADVERTISING
AGENCY

Mail and Newspaper Advertising. Multigraph and Mimeograph Circular Letters and Postcards. Addressing. Mailing. Mail Advertising Planned, Printed and Mailed.

Suite 1, 604 Fort Street. Phone 1915

40 FOR SALE, MISCELLANEOUS (Continued)

BOATS, LADDERS, PARK SWINGS, dog kennels, chicken houses. Jones Bros., 827 Fort Street. Phone 1692.

BOOKS! BOOKS! BOOKS! THOUSANDS to select from at the British Furniture Mart, 745-747 Fort Street.

BURN ROCKGAS—COOKING, LIGHTING, HEATING ANYWHERE. 665 YATES STREET.

DROPHEAD SINGER ROTARY SEWING machine, like new. Phone 3667O.

FOR SALE — WRIST WATCHES, $4.75; English hall-marked gold watch chains, $22.50; solid gold necklaces and pendants, $4.75; gold signet rings, $2.75; gents' double gold-filled watch chains, $3.75; French pearl necklaces, $4.75; Barrios diamond rings, $4.50; genuine diamond rings from $17.50 to $45; solid gold cuff links, 14.50; gents' Heward and Waltham watches, $45; opera glasses, $3.50; late style spectacles to fit any sight, $3.75. Jacob Aaronson, Watchmaker and Jeweler, 598 Johnson Street, phone 735.

FOR SALE—I-ON-A-CO BELT. APPLY 733 View Street. Phone 6545L.

HIGH TEST JERSEY MILK, BURNSIDE and Gorge district. Phone 8954Y.

HOOVER, GOOD AS NEW, WITH ATtachments. Phone 42G, Colquitz.

STOVES AND RANGES, MANY MAKES. We repair and install coils, water fronts, parts, boilers, etc. Southall's Stove Exchange, 752 Fort Street. Phone 4239.

3 POUNDS OF SCOTCH AND BUDweiser malt, 1 packet hops, 3 lbs. Demerara sugar, 1 yeast cake—all for $1. Delivered anywhere. Hill's Grocery. Phone 137 or 138.

2000 FENCE POSTS FOR SALE. APply V. H. Jakeman, Elk Lake.

RETREADING

WE will retread your tires at about 50% of the cost of a new one. Guaranteed for 6,000 miles.

Modern Equipment and Experienced Workmen

DOUGLAS TIRE SHOP
Fred Barrett 2643 Douglas

41 WANTED—MISCELLANEOUS

ANTIQUES, OLD GOLD, DIAMONDS. Best cash prices. Strictly confidential. Rose, 1013 Government Street.

ABSOLUTELY HIGHEST PRICES PAID for rags, bottles, tools, stoves, furniture, or anything you wish to dispose of. We call anywhere, any time. Phone 6166.

MRS. JOWITT, 621 FORT STREET, buys and sells ladies' and gents' high-class discarded clothing, antiques of all descriptions. Best prices paid. Phone 2134.

MAYTAG WASHING MACHINE, ELECtric, latest type. Box 3068, Colonist.

ODDY'S, 357 FORT STREET—WE BUY good class furniture, china, silver, old jewelry and brassware. Good prices paid. Phone 2653.

PHONE 401—WE BUY GOOD DISCARDed clothing, household linen, china, silverware, jewelry. Best prices paid. We call. Shaw & Co., 735 Fort Street.

PHONE 6166—WE PAY BEST PRICES for bottles, rags, tools, stoves, furniture, or anything else you wish to dispose of. We call anywhere, any time. Try us.

VICTORIA JUNK AGENCY CO.
1316 Wharf St. Phone 1336
Largest buyers of metals, sacks, iron, rags, bottles, pipe, machinery, tools and furniture. Phone calls promptly attended to anywhere.

WANTED TO HIRE FOR SHORT TIME, two showcases, about 3 ft. by 2 ft. 6 ins., or 1 case, 6 ft. by 2 ft. 6 ins. Phone P. E. Beulter, 7862X1.

WANTED—SECOND-HAND FURNITURE, antiques, sporting goods, etc. Calls promptly attended to. 734 Fort. Phone 6141.

WE CALL AND COLLECT WASTE paper. Phone 7343L. 511 Johnson.

47 ROOM AND BOARD

ABERDEEN HOTEL, 841 McCLURE. Transient and residential; central; running water in rooms. Phone 1618O.

COMFORTABLE ROOMS; BOARD OPtional; private family; close in. Phone 6097L.

COMFORTABLE, WARM ROOM FOR man; garage; no other boarders; moderate. Phone 4842L.

GOOD HOME, REASONABLE. 966 Bank Street. Phone 2458Y, Oak Bay car.

PALL MALL HOTEL—MODERN ROOMS, home cooking. Phone 1546O.

SMALL, CHARMING HOTEL, OSBORNE Court, 917 McClure Street. Miss Ewing. Tel. 8973.

$7 WEEK — ROOM AND BOARD. 738 Pisgard Street. Phone 4046X.

49 ROOMS TO RENT

49A FURNISHED

CECIL HOTEL
1322 BLANSHARD STREET
BRIGHT, comfortable modern rooms and bath, reasonable rates. Phone 1616O.

BROADWAY ROOMS, 1912½ BROAD. Clean. 75c night up. $2.50 week up.

CLOSE JAMES BAY HOTEL — WELL-furnished, warm room, kitchenette; garage. 6009Y.

FURNISHED BED-SITTING-ROOM AND bedroom, newly decorated; garage. Phone 5021Y.

LARGE WARM FRONT ROOM, WITH use of kitchen. Phone 7646X.

RITZ HOTEL, 710 FORT STREET—COMfortable, fully modern rooms, housekeeping rooms, suites. Phone 51.

NEXT DOOR TO EVERYTHING IN TOWN

STOP WITH US WHEN VISITING VICtoria. If you are looking for a permanent residence, you won't find anything to X.L. "Beverley" Hotel Apartments," 724 Yates Street, with its steam heat, hot water and elevator service. Free gas in light housekeeping rooms and suites. Single bedrooms and housekeeping rooms from $4 week.

Managed by J. A. Griffith Phone 2982

50 ROOMS WANTED

GENTLEMAN WANTS A COMFORTABLE room at a walking distance from the Postoffice. State price, with or without breakfast. Box 3433, Colonist.

51 HOUSEKEEPING ROOMS TO RENT

51A FURNISHED

AT 646 YATES — HOUSEKEEPING room, most central location in town.

COMFORTABLE ROOM, STEAM HEAT, fireplace, gas, phone, bath. 851 Fort Street.

DELHI HOTEL—HOUSEKEEPING AND single rooms. 617 Yates Street. Mrs. Skelton.

FURNISHED AND UNFURNISHED housekeeping rooms; garage; large garden. Phone 4469.

FURNISHED HOUSEKEEPING ROOMS, $3 month up. 1628 Hillside.

FURNISHED HOUSEKEEPING ROOM, with kitchenette. 1124 Fort Street. Phone 6281R.

VISITOR OR RESIDENT

HOMEFINDERS ARE HERE TO SERVE YOU. If you want a room, a flat, a house, furnished or unfurnished, or if you want board or lodging, consult HOMEFINDERS, THE SPECIALISTS. HOMEFINDERS has the cream of the listings and specializes in this business. No buying or selling of property.

UNIQUE IN THE CITY OF VICTORIA
Your Comfort Our Specialty
ADDRESS:
310 BANK OF TORONTO BLDG.
PHONE 2784

ST. FRANCIS HOTEL, 864 YATES. Phone 4464.

TWO FURNISHED HOUSEKEEPING rooms, with gas, $4 per week includes everything, also garage. Phone 5026X.

WELL FURNISHED ROOMS, ALL CONveniences. 441 Vancouver Street, phone 8953L.

731 VANCOUVER STREET — LARGE downstairs room, reasonable. Phone 5486L.

51B UNFURNISHED

WANTED AS SOON AS POSSIBLE—TWO or three unfurnished housekeeping rooms. Box 3445, Colonist.

53 FLATS AND APARTMENTS TO RENT

AT MODERATE RENTS, NICELY FURnished suites. LeRoy Apartments, 503 Montreal.

A COSY FURNISHED THREE-ROOM apartment (two bedrooms), sleeping porch; close in. Apply 1251 Pandora Ave. Phone 4703L.

A SELF-CONTAINED SUITE, CENTRAL. Phone 7893R.

AT BELWIL APTS.—BRIGHT ONE, TWO or three-room suites. Phone 3584O.

A FURNISHED APARTMENT, KITCHEN and bedroom, close to High School. Phone 4709L.

COMFORTABLE FURNISHED APARTment, one room and kitchenette, suit business lady, central, reasonable. Phone 8966.

CARLTON APTS., 711 PANDORA—FURnished suites, housekeeping rooms.

CYN-DO-MYR — LARGEST AND BEST furnished apartments in the city. Separate entrance. 425 Michigan. Ph. 7652R.

FURNISHED SUITE, $45 PER MONTH. Phone 6623R.

FULLY FURNISHED SUITE, HEATED by furnacette, with electric range and refrigerator, built-in bath, etc.; living-room with fireplace, two bedrooms with closets, cabinet kitchen with breakfast nook, and bathroom; all new, bright and clean, situate at top of Yates Street. For three months from January 1, at $66. The Royal Trust Company, Belmont House, Victoria.

FURNISHED AND UNFURNISHED suites; fireplace, furnace, garage. 1242 Fort Street.

MARINE CHALET, OAK BAY—FULLY furnished residential apartments, steam heat, electric refrigeration. Near beach, car line and golf links. Winter rates effective. Phone 2756.

SCOTT APARTMENTS
Furnished and Unfurnished Suites

UNFURNISHED SUITE, ARGYLE COURT. Apply 418 Linden. Phone 2843L.

55 HOUSES TO RENT

55A FURNISHED

HOUSES, FURNISHED OR UNFURnished, for rent or for sale, on easy terms. Fred M. Russell, 112 Pemberton.

55B UNFURNISHED

WISHING OUR
MANY FRIENDS AND CLIENTS
A VERY HAPPY AND
PROSPEROUS NEW YEAR

PEMBERTON & SON
Rental Department
625 Fort Street Phone 388

IMMEDIATE POSSESSION
1967 ARGYLE—5 rooms, 2 bedrooms; newly decorated $20.00
344 WOLSELEY ST.—6 rooms, 3 bedrooms; full cement basement 26.50
616 KINGS RD.—5 rooms, 2 bedrooms; vacant 20.00
469 GRAFTON ST.—5 rooms, 2 bedrooms, garage 20.00
855 VANCOUVER ST.—9-10 rooms, 5-6 bedrooms; vacant 30.00
PEMBERTON & SON
625 Fort Street Phone 366

1365 ALEXANDRA, 8 ROOMS, 4 BEDrooms $75.00
449 Moss, 7 rooms, 3 bedrooms, garage 40.00
3951 Quadra, 6 rooms, 3 bed, garage 40.00
1423 Fernwood, 10 rooms, 5 bedrooms, garage 50.00
1019 Bank, 7 rooms, 4 bedrooms 27.50
HEISTERMAN, FORMAN & COMPANY
Phone 55

CENTRAL PARK—SIX ROOMS, MODern, including cook stove, linoleum and window shades, rent $32.50. Apply E. E. Heath, 825 Yates Street.

FOR RENT—NEAR SIDNEY, FOUR-room modern bungalow, garage, $26 per month. Corner East Saanich Highway and Breeds Crossroad. Phone 3306.

MODERN SEVEN-ROOM HOUSE, FURnace, garage. 1929 Ash Street. Phone 6306X.

TO RENT — SEVEN-ROOMED HOUSE and garage at 364 Island Road, Oak Bay, $46. Apply Foot & Manzer, Bank of Nova Scotia Building, phone 815.

UNFURNISHED MODERN FIVE-roomed bungalow and six-roomed bungalow to rent, Oak Bay, at $35 each.
GILLESPIE, HART & CO., LTD.
611 Fort Street Phone 2640

6-ROOM MODERN, FOUL BAY, GOOD condition, $26.50. Splendid home, Ivy Street, 4 beds, oak floors, hot water heating, $46. Phone 5900. Rosevear & Gordon, 212 Union Bldg.

5 ROOMS, MODERN, MT. TOLMIE; $20 month. Clark Realty, 639 Yates.

6-ROOMED RESIDENCE, WONDERFUL view, rent $26. Phone 0286L1.

57 WANTED TO RENT HOUSES

57A FURNISHED

WANTED—OAK BAY OR FAIRFIELD—Up-to-date furnished house with three bedrooms. Phone 30. Robert S. Day & Son, Limited, 1124 Broad Street.

WANTED TO RENT—SMALL PLACE, furnished or unfurnished, not too far out, modern, suitable for an elderly couple, low rent. Box 3468, Colonist.

57B UNFURNISHED

WANTED TO RENT—HOUSE OF TEN or more rooms, in Oak Bay, suitable for boarding school. Box 3674, Colonist.

WE HAVE A WAITING LIST OF TENants for unfurnished houses in all parts of the city; list with us for immediate results. P. R. Brown & Sons, Ltd., 1112 Broad Street. Phone 1076.

63 POULTRY AND LIVESTOCK

63A POULTRY AND SUPPLIES

EIGHTEEN R.I.R. PULLETS, MOSTLY laying. Cooke-Burgess strain. $1.75 each. Two Dark Cornish cockerels, $3 each. One yearling rooster, $3. Two Jersey Giant cockerels, winners, $3 each. H. H. Grist, 3010 Dysart Road.

FOR SALE — TURKEYS FROM IMPORTED ENGLISH STOCK, APRIL 26 HATCHED, TODAY WEIGHING 20 LBS., $26. APRIL 26 HATCHED PULLETS, 18 LBS., $26. APPLY A. & L. R. LESLIE, DUNCAN, B.C. PHONE 127tR3.

140-EGG CYPHERS INCUBATOR FOR sale, cheap, first-class condition. Gregory, Lake Hill P.O.

63D SHEEP

FOR SALE—FIFTY OR HUNDRED GOOD breeding ewes, to suit purchaser. A. Hewthorn, Public Market. Phone 4275R1.

63E GOATS

AT STUD — SAANEN AND TOGO bucks. Phone Richards, Langford; Belmont 44R or 2099.

63F DOGS

AIREDALE, POLICE AND POINTER puppies for sale, $5 each, at Kistrucks Kennels, Prospect Lake.

PUPPIES FOR SALE, $10 EACH, SIRE police dog, dam coon hound, both parents trained for cougar hunting. Apply H. H. Pidcock, Campbell River, B.C.

63K CANARIES

GENUINE ROLLER CANARIES, SINGERS and bugle-noted ones. 1710 Denman.

63X MISCELLANEOUS

CEDAR FENCE POSTS A BRADSTOCK Royhidge Road, phone 89O. Keating.

WINTER LAYERS ARE GOOD PAYERS. Make your hens lay well by using Kerswood Poultry Spice (containing ground insects). Costs only one cent daily for twelve hens. Obtainable from all dealers.

64 MACHINERY

DAIRY MACHINERY, SLIGHTLY USED, suitable for from 100 to 400 gallons daily, including 200-gallon De Laval pasteurizer, large Frigidaire, bottle filler, teurizer, large Frigidaire bottle filler, ers and motors. Everything complete and modern. For quick sale, terms $1,000 cash down. United Dairy Co., Ltd., 1002 W. Hastings, Vancouver, B.C.

65 AUTOMOBILES

START THE NEW YEAR RIGHT BY installing the standard auto signal on your car. For sale at leading garages.

65A FOR SALE

CASH FOR YOUR CAR—NO DELAY. Cameron, 615 Government Street. Also tire and battery bargains.

65 AUTOMOBILES (Continued)

AUTO SPECIALS—A FORD SEDAN, $125. Chevrolet sedan, $250. 1930 Hupmobile touring, in good shape, rebored, $185. Big Six Studebaker, seven-passenger, $125. Special Six Studebaker sedan, $250, new tires. Reo speed wagon, $200. Ask for "Mr. Junkie." One set of 1926 Hudson balloon wheels and tires, $1 e 60. Two-ton Timken rear-ends. Truck engines. Also boat engines from $35 up.
PACIFIC AUTO WRECKING CO., LTD.
937 View Street Phone 3333

AUTO BARGAINS — LATE CADILLAC coach, $650. 1928 Ford, a beauty by Henry, $60. Hudson sport touring glassmobile, Winter top, $356. Four-door Essex sedan, $175. 1926 Chevrolet touring, $325. Repairs a specialty. Empress Garage, 817 Government Street.

ALL BARGAINS—FORD 1-TON WORM-drive truck, pneumatic tires, stake body and cab. Muncie 3-speed transmission, all in wonderful shape and with 1930 licence, ready to go to work, $156. Solid-tire wheels and axle, etc., suitable for trailer, cheap. Ruckstall axle for Ford car, $35. Roadster delivery body for Ford. Truck bodies and cabs. Everything in engines, from Ford to Cadillac 8, at real good prices. New left rear fenders for Fords at $3. Heaters and other bargains. W. FRANK CAMERON TRUCK & AUTO WRECKING, 949-953 View St. Phone 1535.

FORD ROADSTER, GOOD MECHANICAL condition, late model. Phone 4283L.

FOR SALE—1925 FORD COUPE, RUCKstell axle, A-1, $200. Phone 2110R.

FEDERAL TRUCKS. CAMERON MOTOR Co., local distributors. Corner View and Vancouver. Phone 4632.

LATE MODEL CLOSED-IN CARS bought for cash. Thos. Plimley, Ltd. Box 969.

JAMESON MOTORS, LTD.
JAMESON'S USED CARS ARE PROPERLY DISPLAYED FOR INSPECTION AND FULLY GUARANTEED
740 Broughton Street Phone 2246

OUR SPECIAL FOR THIS WEEK IS A STUDEBAKER four-door sedan, in first-class running order. Gruss shock absorbers and full balloon tires. Fully guaranteed. For $495
1926 STUDEBAKER Commander Regal sedan, with new car guarantee. Snap for $1295
1927 NASH Advanced Six sedan, fully guaranteed, for $945
STUDEBAKER touring, first-class running order, for $195
JAMESON MOTORS, LTD.
740 Broughton Street

WHEN YOU BUY A USED CAR FROM A. W. CARTER, LTD., you get that real value you are looking for. That's why we sell so many.

Investigate These Values Today:
1926 CHEVROLET COACH
1929 GREATER HUDSON COUPE
1928 ESSEX DE LUXE SUPER-SIX SEDAN
1928 ESSEX COACH
1927 ESSEX SUPER-SIX COACH
1926 FORD FORDOR SEDAN
1924 FORD COUPE
1925 STAR SEDAN
AND MANY OTHERS

A. W. CARTER, LTD.
The Greater Hudson—Essex the Challenger
831 Yates Street Phone 060

CONSIDER THE SAVING
WHEN YOU BUY
A BEGG "CERTIFIED"
CAR NOW

YOU save on a licence for your present car. You probably save buying new tires, a new battery, an engine overhaul. There's no better time to buy a new car, and there's no better value in the used car market than a Begg "CERTIFIED" car.

1926 CHEVROLET COACH	$725
1926 NASH SEDAN	$975
1926 NASH SEDAN	$675
1928 ESSEX SEDAN	$900
1927 CHRYSLER SEDAN	$700
1926 MOON COACH	$750
1925 HUDSON COACH	$650
1927 FORD TUDOR	$400

OPEN EVENINGS
BEGG MOTOR CO., LTD.
Yates at Quadra Street
Authorized Dealers for Cadillac, La Salle, Nash and Chevrolet Cars

USED CAR SPECIALS

1925
FORD FORDOR SEDAN
WITH RUCKSTELL
$395

1925
FORD PANEL DELIVERY
$195

1924
FORD 1-TON TRUCK
CANOPY TOP
$225

NATIONAL MOTOR CO., LTD.
319 Yates Street
THE HOME OF FORD
Open Evenings Phone 4900

THE HOME OF
HUPMOBILE SUGGESTS
Starting the New Year With One of Our Late Model Quality Used Cars

1929 NASH CABRIOLET, just nicely broken in.

1928 HUPP CENTURY SIX. Thousands of miles of sound, economic transportation in this one.

CONSOLIDATED MOTORS (VICTORIA), LIMITED
868 Yates Street Phone 080
Open Evenings

DEPENDABLE VALUES
BUY HERE WITH CONFIDENCE

1925 DODGE BROTHERS SPECIAL TOURING, in wonderful condition. Two new tires on rear, front and rear bumpers, disc wheels, blue Spanish leather upholstery. Motor very quiet and powerful. Snappy Duco paint job. Priced very low.

1926 FORD TUDOR SEDAN, in fine running order. All good rubber, new seat covers, front and rear bumpers. A real good closed car you will like $350

OPEN EVENINGS

A. E. HUMPHRIES MOTORS, LTD.
Phone 479 825 Yates Street

FOR SPECIAL SALE

1924 FORDOR FORD SEDAN, JUST thoroughly overhauled and repainted, has Ruckstell axle and will give many miles of reliable service. This is a Christmas snap at $250

AUBURN MOTORS, LTD.
Quadra, near Yates Phone 9227

EVE BROTHERS, LIMITED
Phone 2882

OVERLAND WHIPPET COUPE, 1927. This little car is in nice shape, economical, and will give good service $535
STAR TOURING, 1927. Has had the very best of care by the previous owner, tires, paint and motor all good $550
FALCON-KNIGHT, 1928. See this car and try it out, beautifully running motor $1075
ESSEX COACH, 1929. Everything in good shape, only gone 14,000 miles; three new tires $450
CHANDLER SEDAN, 1927. This car has been through our shop, thoroughly inspected. A nice family sedan $850

EVE BROTHERS, LIMITED
Fort Street
Graham-Paige Distributors

1-TON COMMERCE TRUCK, IN GOOD shape. What offers? Box 3427, Colonist.

65 AUTOMOBILES (Continued)

1930 LICENCE FREE
$250 DOWN—OLDSMOBILE 4-DOOR SEDAN, condition extra good and fully guaranteed at $895
$95 DOWN—STUDEBAKER LIGHT "6" 4-DOOR SEDAN, looks and runs fine, very good tires, at $335
$50 DOWN—NASH SPORT TOURING, with glass enclosures. A fine powerful car, re-Ducoed, at $300
$200 DOWN—FORD, new model, roadster with rumble seat. Real snappy and a bargain at $565
$25 DOWN—CHEVROLET "490" TOURING, good tires $75
$15—FORD TOURING, no licence, full price $15
$40 DOWN—FORD DELIVERY, covered body $125
$50 DOWN — STUDEBAKER SPECIAL "6" SPORT TOURING $250
REMEMBER: You get the 1930 licence free.
Used Cars Bought or Sold on Commission

MASTERS MOTOR CO., LTD.
Oldsmobile Dealers
309 Yates St., next to Capitol Theatre
Phone 372

TODAY'S BEST BUY
SAVE — $ $ $ $ $ $ $ $ $ $ — SAVE

PLIMLEY—
CHRYSLER "65" SEDAN, LATE MODEL. Somebody's loss is your gain. A big depreciation was suffered by previous owner. In absolutely new car condition. De luxe equipment includes six wire wheels, trunk rack, etc. Mechanically perfect, very good tires, original price over 2,000, reduced for quick sale. Today's best buy at $1485

"OTHER GOOD BUYS"

PLIMLEY—
CHEVROLET LANDAU SEDAN, 1928. Low mileage, fine original finish, very good tires and a motor that has been completely overhauled. A nice economical small family car that has received the best of care $750

PLIMLEY—
FORD 1928 MODEL "A" TOURING. 6,500 miles is all that this car has gone. In exceptionally fine running condition, close-fitting side curtains, motor completely overhauled. One of the best buys on our showroom floor today for $585

"ASK ANY PLIMLEY USED CAR OWNER"
PHONE 397, 696 1010 YATES STREET
THOS. PLIMLEY, LTD.

MORE OF OUR SPECIALS

1922 CHEVROLET TOURING	$150
1925 STAR TOURING	$250
1928 FORD SEDAN	$695
1927 PONTIAC TWO-DOOR SEDAN	$750
1927 PONTIAC FOUR-DOOR SEDAN	$800

Why not try one of these cars before you decide?

McRAE, MELDRAM MOTORS, LTD.
903 Yates Street
Oakland Phone 1698 Pontiac

1926 DE SOTO STANDARD SEDAN—
This car has been painted in a special and pleasing shade of Duco. Upholstery and tires are good, while motor has had very little mileage. You can hardly tell this from a new car. Our price $1050

1925 CHEVROLET TOURING—
Here is a real buy in a popular touring car. Paint, tires and upholstery are like new; owner has just bought a new set of side curtains and had motor overhauled. Come in and try this one out. You will agree with us it is good buying for $350

1927 DODGE SCREEN DELIVERY—
We have just had this painted and motor overhauled. Has disc wheels and good tires. You can make considerable saving on your delivery costs by buying this $685

THE MOTOR HOUSE
(Victoria), Ltd.
Corner Yates and Vancouver Streets
Phone 443
Agents for De Soto, Fargo

THESE CARS AND TRUCKS AT VERY LOW PRICES FOR 1930

1926 DODGE screen delivery, 1927 1½-ton Federal-Knight, 1927 Velie sedan, 1925 Ford coupe, 1923 Studebaker Big Six, 1925 Ford delivery, 1923 Hudson sedan. Parts for all makes of trucks, wheels, axles, rear-ends, transmissions—66 per cent off new price list. See Clarke first and save your money.

CLARKE'S GARAGE
931 View Street

1928 PLYMOUTH COUPE: MUST SELL IMMEDIATELY; ANY REASONABLE OFFER ACCEPTED. TERMS ARRANGED. PHONE 4862.

1926 FORD COUPE. THIS CAR HAS many extras and is in excellent condition. Phone 7556L.

OUR SPECIAL SALE IS STILL ON. THE VALUES ARE VERY UNUSUAL, AND THOSE WHO ARE TAKING ADVANTAGE OF THE OPPORTUNITY ARE SURELY GETTING WONDERFUL BARGAINS. BESIDES THE MEDIUM AND LARGER SIZE CARS, WE HAVE A FINE ASSORTMENT OF THE SMALLER TYPES.

1926 CHANDLER METROPOLITAN SEDAN. A specially fitted car, in wonderful condition in every respect. Cost about $3,400, and has been used very moderately. Look it over and you will surely be impressed at its remarkable value $995

1927 ESSEX SEDAN. A four-door, with very complete equipment, including $50 trunk. All in beautiful condition $650

1924 OVERLAND SEDAN. An unusually comfortable riding little car, in great condition. A snap; all right $285

1926 FORD TUDOR. This one seems to ride particularly good. Anyway, it is all in fine condition $375

1924 FORD TOURING. In real good condition, with practically new tires and good side-curtains $125

GRAY-DORT TOURING. Runs good. Mighty cheap transportation $65

GRAY TOURING. Better than the price indicates $65

McLAUGHLIN-BUICK TOURING. A real car at a ridiculously low price $125

ASSORTMENT OF OTHERS

H. A. DAVIE, LIMITED
McLaughlin-Buick and Marquette Cars
G.M.C. Trucks
660 Yates Street 851 Johnson Street
Phone 6900

66B WANTED

USED CARS BOUGHT AND EXchanged. Masters Motor Co., Ltd.

WANTED FOR CASH—1928 OR 1926 model Dodge touring. State mileage. Apply Box 2447, Colonist.

69 BUSINESS OPPORTUNITIES

TEAROOM AND STORE
Good Corner
THREE-QUARTERS ACRE
Three Rooms and Gas Pump
$3250

PEMBERTON & SON
Phone 388 Saanich Dept. Fort Street

AN OPPORTUNITY FOR GOOD PLUMBer and repair man. I have to sell my old established plumbing and repair business on account of ill health. Very good connections. Apply 1609 Gladstone Avenue, phone 4703L.

A Mart for Busy Readers—House and Business Property for Sale and Exchange

69 BUSINESS OPPORTUNITIES (Continued)

A REAL BUSINESS ENTERPRISE—Figures given us show a net profit of 39% for past 3 years on the capital required to handle it. Security is good, value nearly all in buildings and land. No skilled experience necessary. Reason for selling is sickness. We are not at liberty to publish character of business, however, full particulars will be given to bona-fide buyer with $11,000 cash. Total purchase price $21,000. Balance can remain on mortgage. We recommend this as an excellent business of sound intrinsic value, and as good an investment as you will find anywhere. Apply Mr Bagshawe, B.C. Land & Investment Agency, Ltd., 922 Government. Established since 1883.

FOR SALE, OR LEASE OF, A VERY high-class confectionery, tobacco and grocery store. Living quarters on ground floor. Situated at the junction of two car lines. Close to High School in a growing residential district. Owner is disposing of this business because of ill-health.

T. B. MONK & CO.
Suite 11, 813 View Street

FOR SALE—SMALL SAWMILL, GOOD condition, at Happy Valley, C.N.R. Mile Twelve, near Victoria. Owner at mill Saturday p.m., Sunday a.m., November 24, otherwise communicate Dr. Barker, 410 Green Building, Seattle.

PRAIRIE FARM WANTED

IN part payment on splendid Victoria apartment block; but you will have to act quickly.

J. E. HAMMOND
1311 Douglas St. Phone 1330
c/o Home Realty

WANTED — BAKERY BUSINESS, IN good locality. Must be paying proposition. Box 3356, Colonist.

69C HOTELS, APARTMENTS, ROOMING HOUSES

MODERN ROOMING HOUSE, 36 ROOMS, furnished, hot water in every room; some housekeeping rooms; in centre of city. $2,300. Also 9 rooms, Fairfield, close in, always full, $1,300. MODERN HOTEL business, 100 rooms, best location in city. Bagshawe & Co.

70 BOATS AND LAUNCHES

ARMSTRONG BROS.—MARINE WAYS, expert machinists. 134 Kingston Street. Phone 3034.

FISHERMEN — CALL OR WRITE FOR free copy of booklet, "A Message to the Commercial Fishermen of British Columbia," by Ken Richardson Kach-Mor Manufacturing Co., 446 Railway Street, Vancouver, B.C.

MARINE ENGINE BUYERS

THE FAMOUS KERMATH MARINE ENGINES, 1 to 6 cylinders, 3 to 200 horsepower.

JAMESON MOTORS, LTD.
Phone 2246 740 Broughton St.
Sole Distributors for Vancouver Island

MOTORBOAT, 30 FT. BY 8 FT., WITH 8-10-h.p. Palmer engine and reverse gear. Cabin 12 ft. long. Boat and engine thoroughly overhauled lately. Price includes 10-ft. round-bottom dinghy.
FOR SALE, $400.
WALTER ADAMS
617 Johnson Street Phone 8771

USED EVINRUDE ENGINES FOR SALE, outboard engine repairs and parts. 2005 Government Street. Phone 8647.

71 BUSINESS DIRECTORY

AUTO RADIATORS AND FENDERS

AUTO RADIATOR, BODY AND FENDER Specialists. Workmanship that cannot be excelled.
BURGESS BROS.
1309 Quadra Street Phone 3287

BATHS

CRYSTAL GARDEN—SEA WATER BATHing; hot sea water and Turkish baths. Phone 3297.

BUILDERS AND CARPENTERS

ANYTHING IN BUILDING OR REPAIRS Phone 1793. Roofing a specialty. T. Thirkell.

TOM DALZELL, 4396R. BUILDING REpairs and renovation. Estimates given.

CHIMNEY BUILDER

CHIMNEYS, MANTELS, BOILER WORK, cement work. Horspool, phone 3343.

DRYGOODS—WHOLESALE

WHOLESALE DRYGOODS — TURNER, Beeton & Co., Ltd., wholesale drygoods, importers and manufacturers. Men's furnishings, tents. "Big Horn" Brand Shirts, Overalls. Mail orders attended to.

EMBOSSED STATIONERY

PRIVATE STATIONERY, EMBOSSED IN any design or color. The Colonist Commercial Printing Dept. Phone 197.

EMPLOYMENT AGENCY

WING ON CHINESE EMPLOYMENT Office, 574 Johnson St. Phone 4385.

EXPRESS AND TEAMING

JOSEPH HEANEY, LTD., 1305 WHARF Street and 460 Superior Street; phones 171 and 734. Safe and machinery moving a specialty.

FLOOR SURFACING

WESTERN FLOOR SURFACING CO. ANYTHING IN FLOORS — LAYING, sanding, finishing. Estimates free. Address 484 Gorge Road. Phone 8718.

VICTORIA FLOOR SURFACING CO. Laying, surfacing. Shellacked and polished old floors resurfaced and finished. Late of West Floor Surfacing Co. Ph. 2543.

FURNITURE MOVING

ABOUT FURNITURE MOVING, PACKing, shipping or storage, see Jeeves & Lamb Transfer Co. Forwarders and distributors. Cut rates on freight to Eastern points. Office Phone 1887. 727 Pandora Avenue.

MOVING? THE NEWEST AND LARGEST modern van in the city. Individual covers used. Phone 3420. Stocker's Transfer Co., Ltd.

LITHOGRAPHING

LITHOGRAPHING — LITHOGRAPHING, engraving and embossing. Nothing too large and nothing too small. Your stationery is your advance agent. Our work is unequalled west of Toronto. The Colonist Printing & Publishing Co., Ltd.

ORGANIZATIONS

BRITANNIA BRANCH, CANADIAN Legion, B.E.S.L., general meeting, first Tuesday every month.

CLUB'S GENERAL MEETING, THIRD Thursday, 8.30 p.m., Army and Navy Veterans.

PUBLIC STENOGRAPHER

ETHEL SEYMOUR, 807 CAMPBELL Building, Douglas Street. Phone 3901. Authors' manuscript, law and general. Strictly confidential.

PRINTING

WHY SEND YOUR PRINTING ORDERS East, when you can get them done better, quicker, and at the same price at The Colonist Printing Department?

TAILORS

CORRECT FIT AND STYLE. RANKIN, the Tailor, 1113 Government Street.

WOOD

ABSOLUTELY DRY — GLENEAGLES dryland fir wood, guaranteed never been in water, $8 per cord. Fresh water wood, $4.50 cord. McCarter cedar wood, $2.50 cord. Phone 8946, night 3079.

BEST DRY CORDWOOD, DRY MILLwood, 2-ft. wood and coal at reasonable prices. Phone 1731L1. A. Vowles.

BONE DRY MILLWOOD, $3.50 CORD. Island dryland heavy wood. Phone 3041.

COOPERAGE WOOD COMPANY SPECIAL dryland heavy bark slabs. Phone 5734.

COOPERAGE FUEL WOOD, PHONE 3173—Block wood, per load, $3.50; per cord, $6.75. Stove wood, per load, $3.50; per cord, $4.75. Kindling, per load, $3.00; per cord, $4.00. Heavy bark, per load, $3.50; per cord, $5.00. Phone [illegible] after 7 p.m. All wood is inside fir.

SHAWNIGAN LAKE FIR STOVE lengths, half cord, $3.50; one cord, $4.75; two cords, $9. Kindling, $3 half cord. Perfectly dry stove lengths and 3-ft. lengths, $5.50 cord. Inside blocks, $8 cord. We have sole agency for this wood. Phone 162.

UP-ISLAND MILLWOOD — RODGER Wood Co. Phone 3064, night 6590L.

71 BUSINESS DIRECTORY (Continued)

PLASTERING

T. ALLEN, PLASTERER — ESTIMATES given on plain or ornamental plastering, cement work, repairing, etc. Phone 6398. 2359 Beach Drive.

TYPEWRITERS

TYPEWRITERS FOR RENTAL

STUDENTS may rent typewriters from us at these special rates: One month $3, four months, $10. FREE INSTRUCTION BOOKS. Increase your efficiency by taking advantage of this offer. No charge for delivery.

REMINGTON TYPEWRITERS, LTD.
1006 Broad Street Phone 8653

72 PROFESSIONAL DIRECTORY

BARRISTERS

FOOT & MANZER
Barristers, Solicitors, Notaries, Etc. Members of Manitoba, Alberta and British Columbia Bars. Phone 316. Bank of Nova Scotia Bldg., Victoria, B.C.

DENTIST

DR. LEWIS HALL, DENTAL SURGEON, has opened offices at 204 Sayward Block. Phone 5906 for appointments.

MEDICAL

DR. E. A. SCHILLING, SPECIALIST, 120 Kincaid St., Mount Vernon.

OSTEOPATHIC PHYSICIAN

DR. VERNON B. TAYLOR, REGISTERED and licensed. 405-4-5 Pemberton Bldg. Phone 3864.

PATENT ATTORNEYS

W. C. WARNER, REGISTERED PATENT attorney, 318 Central Bldg., Victoria.

76 EXCHANGE—REAL ESTATE

CHARLES F. EAGLES, REAL ESTATE EXCHANGE SPECIALIST. 311 Sayward Building. First class exclusive exchanges.

EXCHANGE ATTRACTIVE 7-ROOMED semi-bungalow, in good shape, with modern conveniences, on paved street, with boulevard, in mile circle, for home farther out. Must be within electric light and telephone. Box 3895, Colonist.

FOR SALE OR EXCHANGE — $13,000 equity in Toronto, Ont., property (all rented), for house or small store in Victoria, B.C., not over $5,000 and cash. Apply Mr. Nicholas Camilliere, 2580 Danforth Avenue, Toronto, Ont.

PRAIRIE FARM WANTED

IN part payment on splendid Victoria apartment block; but you will have to act quickly.

J. E. HAMMOND
1311 Douglas St. Phone 1330
c/o Home Realty

SIX-ROOM BUNGALOW, OAK BAY. Well rented.
EIGHT-ROOM HOUSE, on large lot, close in.
Two good SEVEN ROOMS, well located.
TEN ACRES in Saanich, improved, greater part of which is in loganberries.
TEN ACRES in Sooke district, partly improved. Clear title.
J. N. HOLLAND, 206 Pemberton Blk.

78 HOUSES FOR SALE

PRETTY FOUR-ROOMED BUNGALOW, partly furnished; close in. Phone 9361L.

SALE OR EXCHANGE — CHARMING country home, overlooking water; modern conveniences, paved road. Also Uplands lot. Apply A. E. Dunlop, R.R. 3, Victoria, B.C.

SIX-ROOM NEW STUCCO BUNGALOW for sale (too small present owner). Can be seen by appointment. Box 3345, Colonist.

78A AGENTS' OFFERINGS

$2200

MODERN FAIRFIELD HOME

AT A SACRIFICE PRICE, reduced to level where anyone can afford to buy and at a figure at which you can make no mistake. The property is in good condition and in excellent location. Open fireplace; three bedrooms. Small cash deposit and BALANCE ON YOUR OWN TERMS.

$3000

ABSOLUTELY NEW HOME

WITH OVER AN ACRE OF CHOICE garden soil. New bungalow of five rooms, new chicken house for 200 birds, garage. Situated on 3½-mile circle on main paved road, with city conveniences, electric light, water and phone. This is offered for first time at SNAP PRICE.

ROSEVEAR & GORDON
Phone 5600 312 Union Bldg.

BUY THIS HOME AND START THE NEW YEAR RIGHT

You Will Never Have Any Regrets

ATTRACTIVE SIX-ROOM HOUSE, in first-class condition inside and out, and modern in every respect. New hot air furnace and exterior just recently painted.

HARDWOOD FLOORS

Open fireplace, paneled walls, built-in features. Large electric range and electric water heater included.

A home complete in every respect and a

SNAP AT $4000 ON TERMS

SWINERTON & MUSGRAVE, LTD.
640 Fort Street

UPLANDS

EIGHT-ROOM STUCCO RESIDENCE, standing in half-acre of beautiful treed grounds. High location. Rooms and halls are all spacious. There are two bathrooms and heating is by hot water. The construction is exceptionally good. Further particulars on application.

PRICE $17,000 PRICE

OAK BAY — TWO GOOD BUILDING lots on Haro Street, 53 ft. x 110 ft. each. For quick sale, the two

$500

A. W. JONES, LTD
Established 1883
1312 Broad St. Phone 168

FIVE-ROOM BUNGALOW, WITH HALF ACRE GARDEN, apples, pears, peaches, cherries, apricots, small fruits and poultry run. House has three-piece bathroom, open fire, full basement, and house and grounds are neat and attractive. Price $3150

ROBERT S. DAY & SON, LTD.
1134 Broad Street

FIVE-ROOMED COTTAGE, $1,275 CASH. Four-roomed, fully modern, $1,800 cash. 1326 Broad Street. No phone calls.

HOUSES BUILT ON INSTALLMENT plan. Modern homes for sale on easy terms. D. E. Bale, contractor, Fort and Stadacona. Phone 1140

OAK BAY

IN A GOOD LOCALITY—Modern six-room bungalow, containing living-room, dining-room and three bedrooms, hot air furnace and open fireplace. Two lots, in garden. A few minutes' walk from the sea and car line. Owner must sell and has reduced the price to $4200

J. A. WALKER & CO., LTD.
1106 Government St. Phone 1488

JAMES BAY BARGAIN

IN good, high location, near seafront; view of straits and mountains; six rooms, cement basement, furnace, fireplace. Substantially built house. Nice lot in lawn, shrubs and trees.

If you have been waiting for a snap in this most desirable location, this is your opportunity

$3500

Terms arranged

ROYAL REALTY COMPANY
130 Pemberton Bldg. Telephone 6483
Fire and Auto Insurance

OUR WISH IS THAT IN 1930 YOU will own your own home and that the New Year will bring you every happiness and prosperity

VICTORIA REALTY & BUILDING, LIMITED, 616 VIEW

78 HOUSES FOR SALE (Continued)

IN THE EXCLUSIVE RESIDENTIAL LOCALITY OF ROCKLAND AVENUE AND ST. CHARLES STREET

WE OFFER an exceptionally attractive piece of property, comprising over half an acre of beautiful lawns, garden and oak trees, with SUBSTANTIAL RESIDENCE, for considerably less than its replacement value. Large reception hall, dining and drawing-rooms with HARDWOOD FLOORS, and five good bedrooms. The house, in excellent condition, is heated by HOT-WATER FURNACE and is a very desirable one. This is a special opportunity to purchase a good home in this high-class district. For immediate sale at only $10,000

Inspection invited.

FINEST VIEW SITE IN THE ROCKLAND AVENUE DISTRICT—100 ft. frontage, beautiful oak trees. Price $4500

BRETT & KER, LTD.
Real Estate, Financial and Insurance Agents
1205 Government St. Phone 132

NEW FULLY MODERN STUCCO BUNgalow, with two acres of land, in choice location, within 3½-mile circle. Price $7000

FOUR-ROOM fully furnished bungalow, automobile considered as part payment. Only $1250

CAREY ROAD—Seven-room house, with hot water heating; 1 1-3 acres. Price $4000

ESQUIMALT—Four-room bungalow, fully furnished, in excellent condition. Price $2000

CLOSE to Hillside terminus—Five-room bungalow, with built-in features. Price $2500

H. G. DALBY & CO., LTD.
634 View Street Opposite Spencer's

SEAFRONT

NEW 5-room modern stucco bungalow; 2 unfinished rooms upstairs. A beautiful home with every convenience, double lot, laid out in lawns and flower beds; sheltered beach. ONLY

$8500

OAK BAY

8-ROOM fully modern home; high location; large, bright rooms, newly decorated, two toilets, full basement and new furnace. Garage. Lot 90 x 135. ONLY

$4500

FAMILY HOME

SEVEN-ROOM semi-bungalow, 5 years old, basement, garage, large lot. Out-of-town owner reduces for quick sale

$2650

Easy Terms

MEHAREY, ROE & CO., LTD.
624 Fort Street, corner Broad Phone 3308

CRAIGDARROCH

ONE OF THE MOST CHARMING homes in this select residential district now offered for sale.

Six tastefully laid out rooms, with every modern feature

For Further Details Apply

CHRISTY, HALL & CO., LTD.
640 Fort St. Phone 278

NEW YEAR BARGAINS

OAK BAY WAY—A CALIFORNIA BUNGALOW, six rooms, furnace, full cement basement and walks, large drawing-room (open fire, bookcases, etc.), dining-room, three bedrooms with closets, three-piece bathroom, Dutch kitchen. Cost owner $4,500. Sacrifice for $2,800, terms arranged.

DOUGLAS STREET WAY—Duplex house, six rooms, in excellent shape. Price $1,500, easy terms.

HOW IS THIS? Four rooms, bath and toilet, concrete foundation. Total price $950, your own terms.

CHAMBERS STREET, facing down Pandora, a fine site, eight rooms, in good shape. A gift for a family man, only $3,500.

COCHRANE ST.—100 x 120 view lot, south exposure. Price $600, or near offer.

JOSEPH C. BRIDGMAN
804 Broughton St. Established 1858
Albert Burdon, Real Estate Dept.

OAK BAY, CLOSE TO GOLF LINKS and beach, five-room stucco bungalow; basement, furnace, garage. Lot 53 x 130. Price $5500

BEACH DRIVE — FIVE-ROOM NEW stucco, with living-room, dining-room, breakfast nook, hardwood floors, two bedrooms, garage. Lot 50 x 115 to 20-foot lane and overlooking the sea. Price $6500

CADBORO BAY, CLOSE TO UPLANDS, high location—Five-room new stucco bungalow, with every modern convenience. Price $5500

COOK STREET—FIVE-ROOM BUNGALOW with living-room with fireplace and oak mantel; dining-room with built-in sideboard, pass pantry, good roomy kitchen; separate bath and toilet, and two attic rooms finished. Full-sized lot; garage, basement, furnace heat. High elevation. For a quick sale the price is (on easy terms) $3200

PACIFIC UNDERWRITERS & BROKERAGE, LIMITED
Telephone 1778 1002 Broad Street

NOW IS THE TIME TO BUY

QUALICUM BEACH WATERFRONTAGE, four-roomed bungalow, cement foundation, large sitting-room, big open fireplace, veranda whole width of the house, bath and toilet; septic tank; electric light, hot and cold water. Price $4200

ALSO A THREE-ROOMED COTTAGE, forty-five feet waterfrontage on the beach, water and light, toilet. Price $1,300. Terms, $500 cash.

ROBERT GRUBB & CO.
1113 Government St. Victoria, B.C.

WATERFRONT

SIX-ROOM stucco bungalow, on two lots, sloping down to beach. The house consists of living-room, open fireplace, dining-room, den, two bedrooms, with room for two more upstairs (stairway in); excellent tiled bathroom, cement basement, furnace and garage. The property is absolutely private, with uninterrupted views of sea and mountains. Garden is well laid out and well stocked.

PRICE $8000 ON TERMS

BRANSON, BROWN & CO., LTD.
View and Broad Streets

OAK BAY

TO RENT, UNFURNISHED—8-room bungalow, in the best part of Oak Bay. Contains large living-room, dining-room, 2 bedrooms, nice garden and garage. Will lease for one year from February 1 for $50 per month.

This is a real home, and can be purchased on terms for

$5500

HUGH ALLAN, LTD
Phones 6706, 6708 711 Fort Street

VERY ATTRACTIVE 8-ROOM STUCCO BUNGALOW, situated in the best Oak Bay district south of the Avenue, close to Oak Bay Golf Club, 120 feet from sea and lovely beach. Sea view. Cosy drawing-room with granite fireplace; bright dining-room, 3 good bedrooms with clothes cupboards; 3-piece bathroom; well-arranged kitchen with built-in features, wired for electric range; cement basement with furnace, garage. On two lots. This very attractive house can be handled with $1,300 cash and assume mortgages of $4,300 at 6%. Price $5,500. Listing No. 586.

B.C. BOND CORPORATION, LTD
1300 Government St. Phones 346-349

To Out-of-Town Subscribers

Out-of-town subscribers who wish to answer advertisements in which only the telephone number of the advertiser is given may mail their replies to The Colonist, and The Colonist will communicate such replies to the advertiser.

78 HOUSES FOR SALE (Continued)

ONE OF VICTORIA'S MOST BEAUTIFUL HOMES WITH A SUPERB MARINE VIEW

Owing to family sickness the owner and family desire to dispose of their property immediately.

THE DWELLING is of twelve rooms and of the 2½-story type, of stone and brick construction, with massive, large plate glass windows, facing the sea.

The whole construction is of the very best and possesses every desired modern convenience.

There are five bedrooms, with a very beautiful bathroom en suite. Heating is hot water and automatic. Garage for two cars.

Extra large sunroom and two spacious sleeping porches; also servants' quarters with bathroom, etc.

This property has 185 feet frontage on Beach Drive, and the rear entrance is not on a back street but a beautiful thoroughfare.

Price asked is $50,000 and at this figure is a very good buy.

NOTE—We have listed several such lovely homes as the above

B.C. LAND & INVESTMENT AGENCY, LTD.
922 Government Street Phone 9100

HOLLYWOOD CRESCENT
ATTRACTIVE BUNGALOW of SIX ROOMS with SHELTERED MARINE VIEW FOR

$4750

SELDOM DO WE HAVE A BUNGALOW to offer in this increasing popular residential district. Here is a well-built bungalow, consisting of entrance hall, living-room with open fireplace, dining-room (22 x 13), with large bay window facing south, that gives a view of sea and mountains. There are three bedrooms, with clothes closets. Good-sized kitchen, with gas, also pantry. Full-size basement with wash tubs. New hot-air furnace. Garage. Cement sidewalks.

For further particulars and appointment to view, apply

P. R. BROWN & SONS, LTD.
Real Estate, Financial and Insurance Agents
1113 Broad St. Phone 1076

8-ROOM SEMI-BUNGALOW
LINDEN AVENUE—BEST PART

THIS is really a wonderfully constructed house, and is in first-class condition. Living-room, den, dining-room, kitchen and one bedroom downstairs and three bedrooms up. This home has many features that appeal to the particular buyer, and must be seen to be appreciated. The rooms are all large, bright and airy. Open fireplaces, washroom and laundry on first floor. Full-sized basement, hot water heating. Phone us for an appointment to see this really wonderful home. Price $9000 and terms to suit

OAK BAY BUNGALOW—5 ROOMS
PRICE $3,400

FULLY modern bungalow, good location, on corner lot. Living-room with open fireplace, two bedrooms and kitchen. Full-sized cement basement with furnace. Garage. This is a really good buy at the price asked, and is at present unoccupied. If you are in the market let us show you this. Terms to suit.

GILLESPIE, HART & CO., LTD
Phone 3040 611 Fort Street
Victoria, B.C.

COMFORTABLE HOME WITH GOOD INCOME

WE have just had listed with us a very well-built and equipped home, HOT WATER throughout, and two fireplaces, where the owner can have very comfortable and complete living quarters downstairs, and monthly revenue of $70 to $85 from the rest of the house. There is gas in the house and also an automatic gas hot water heater in the basement, insuring plenty of hot water for domestic purposes at all times. There are beautiful electric fixtures, and linoleum on the floors. Owner is not well and wishes to retire from active affairs, so has asked us to sell quickly, or would even exchange for a five-room bungalow. At the price of $5,500 this is indeed a New Year's Gift. See Mr. Whyte.

THE ROYAL TRUST COMPANY
Real Estate Department
Belmont House Victoria

$2650

TO CLOSE AN ESTATE

WELL-BUILT semi-bungalow, within walking distance, containing large living-room, dining-room, two bedrooms, bathroom and kitchen downstairs, two bedrooms up, full cement basement, furnace. A little money spent on this home would put it in the $4,000 class

$3150

ON YOUR OWN TERMS

BARGAIN in six-room modern bungalow, in perfect condition; new roof, new furnace, and just painted. Double living and dining-room, open fireplace, bright kitchen, three good bedrooms, three-piece bathroom, full cement basement. Walking distance of town, just off Quadra

$1750

GORDON HEAD

Three-roomed Cottage and Five Acres

BARGAIN in nice piece of acreage, high location; all fenced, garage, and city water laid on. About two acres cleared, some loganberries, balance part timber and scrub, easily cleared.

HEISTERMAN, FORMAN & COMPANY
608 View Street Phone 56

OAK BAY

$7500—ATTRACTIVE 8-room house, in splendid condition, with wonderful sea view. Downstairs rooms have OAK FLOORS, dining-room, built-in sideboard; drawing-room (sliding doors between); den with beamed ceiling and handsome GRANITE FIREPLACE. Four large bedrooms and a dressing-room; bathroom and separate toilet, kitchen, built-in features, wash tubs, etc. GOOD FURNACE, garage, garden, etc. Terms.

JAMES DOWKER
308 Pemberton Bldg Phone 1061

78 HOUSES FOR SALE (Continued)

PEMBERTON & SON
Established 1887

WE WRITE ALL CLASSES OF INSURANCE

UPLANDS

ALMOST NEW SIX-ROOM STUCCO BUNGALOW of attractive design and convenient plan. Large bright living-room with open fireplace; dining-room; kitchen wired for electric range; den with open fireplace, two bedrooms, bathroom; sleeping-porch; hot-water heating, hardwood floors in main rooms. Garage. Two more rooms could easily be added upstairs. Price (on very convenient terms) $10,500

FAIRFIELD

EIGHT-ROOM HOUSE in the best part of this popular district, containing four bedrooms, sunroom and usual living-rooms. All kinds of built-in features. Hardwood floors. Furnace. Gas installed. Laundry tubs. Double garage. Reduced to $6850

JAMES BAY

FIRST-CLASS RESIDENCE, containing eight rooms, four good bedrooms, closets and open fireplaces, hot-air furnace, cement basement, garage; nice garden. High location, excellent neighborhood, convenient to city and park. Price $5000

BEAUTIFUL SEA VIEWS

A FINE EIGHT-ROOM HOUSE — Four large bedrooms with closets and fireplaces; two toilets, one downstairs; handsome hall and stairway, cement basement, hot-air furnace. Excellent neighborhood. Price $5000

OAK BAY

FIVE-ROOM BUNGALOW in South Oak Bay, half block from street car, containing sitting-room, dining-room with open fireplace, kitchen, two bedrooms and bathroom. Polished fir floors in living-rooms and entrance hall. Hot-air furnace. Price (on terms) $3200

PEMBERTON & SON
635 Fort Street Phone 388

HIRST REALTY INVITE OFFERS

For new California stucco bungalow, five rooms, oak floors, furnace, garage

LARGE FAIRFIELD LOT

Complete in every detail.

For location and particulars apply

HIRST REALTY SERVICE
610 Fort Street

946 CLOVERDALE AVENUE — FOUR-ROOMED BUNGALOW, on lot 40 x 145. In good condition. Large garage

$950

ON TERMS

WISE & CO., LTD.
Phone 3641 109 Pemberton Bldg

START THE NEW YEAR WITH A NICE HOME

$2600—HERE is a bargain in a five-room bungalow, in very best condition, on high ground, with full cement basement, furnace and garage. Gorge district. Terms

ANOTHER that can't be duplicated at $3,150. Six-room bungalow (one floor), full cement basement, furnace. All in very best condition. Fairfield, close to park and sea, easy walking distance.

4½ ACRES, close to North Quadra. High ground, gentle slope to north, very little rock. This is only one block from Quadra and just about the best buy in Saanich today. Price only $1,350, on terms.

W. J. GILLILAND & CO.
1303 Douglas Street Phone 5592

$2100—FOUR-ROOM BUNGALOW, fully furnished, just outside city limits. Light taxes. Close to car. Modern plumbing. Situated on large lot. Garage.

$3250—FIVE-ROOM MODERN BUNGALOW. Fairfield. Two fireplaces, full cement basement, furnace. Paved street. Easy terms.

$5200—FIVE-ROOM NEW STUCCO BUNGALOW, close to Dallas Road. Oak floors, garage, cement basement; all modern. Terms.

E. E. HEATH
635 Yates Street Phone 874

1930 GIFT

WE HOPE YOU ALL HAD A GOOD CHRISTMAS AND WILL HAVE A PROSPEROUS AND HAPPY NEW YEAR

3-ROOMED HOME, BASEMENT; NICE part. $800, $300 cash, balance arranged.

REAL ESTATE is going to move forward in 1930 so get in line now and buy a bit of real earth. I suppose you have heard what caused our mild Winter, too much hot-air in 1929 stock market. Everybody will be trying now to cool off their fingers in a little earth. Mind you get a bit while the getting is good.

W. O. WALLACE & J. W. ARCHER
1236 Broad St Phone 1745

OAK BAY
FIVE-ROOM BUNGALOW
Good District
Extra Large Lot
Phone 815

CITY BROKERAGE
714 View Street

WE WISH EVERYONE A HAPPY AND PROSPEROUS NEW YEAR

Start Right — Own Your HOME

MEHAREY, ROE & CO., LTD.
624 Fort St., corner Broad St
PHONE 3308

WISHING YOU ALL A BRIGHT AND PROSPEROUS NEW YEAR

ALDER & SONS, LTD
Real Estate and Insurance
215 Central Building
Phone 3016

OWNER MAKES GREAT REDUCTION

$3000—SIX ROOMS, modern, full cement basement, furnace, laundry tubs, fruit-room. Two fine lots, abundance of fruit, vegetable garden. Barn, chicken house, garage. Cement walks, flowers, shrubbery and fine hedge. Close to school and bus. Taxes $18. Owner anxious to get away and will sell furniture and give quick possession. Reasonable terms.

ANDREWS REALTY
1405 Douglas Street Phone 3736

78D SAANICH

LOW-PRICED SAANICH HOUSES

WELL-BUILT PLASTERED HOUSE, 4 ROOMS, OPEN FIREPLACE, MODERN BATHROOM, BASEMENT, GARAGE. THREE MINUTES FROM STREET CAR. Taxes about $10. Soil the best $1450

HALF ACRE: NORTH QUADRA

MODERN 6-ROOMED BUNGALOW, EXCELLENT CONDITION. Would cost $4,500 alone. BRAND NEW LARGE CHICKEN HOUSE. Garage. Taxes $25. Easy terms $3750

4-ROOMED HOUSE, basement, garage. Large lot, bearing fruit. One minute from stage and store. Electric light installed. City water. Taxes $11.50 $1450

NICE CLEAN BUNGALOW, MT. TOLMIE district, four rooms, chicken house. $1,150 cash. Monthly terms. $300 down. $1325

PEMBERTON & SON
Phone 388 Fort Street

79 WANTED TO BUY—HOUSES

OUR SALESMEN HAVE PROSPECTIVE purchasers waiting to buy property in all parts of the city and suburbs. If your price is in keeping with the market maybe yours will please them. LIST WITH US FOR QUICK RESULTS.

P. R. BROWN & SONS, LTD.
1113 Broad St. Phone 1076

OUR REAL ESTATE DEPARTMENT, WITH TWO EXPERIENCED SALESMEN, REQUIRES MORE PROPERTIES on its lists. We will inspect, list and endeavor to dispose of, ANY REAL ESTATE in Greater Victoria which is offered at a SALEABLE PRICE. Phone 4750, Real Estate Department. The Royal Trust Company, Belmont House, Victoria.

80 PROPERTY FOR SALE

CORDOVA BAY — FIVE-ROOMED FURnished bungalow, stone foundation, good basement, granite fireplace, built-in buffet, bathroom. Four acres choice land, 2½ acres in logans, 50 fruit trees, stable, chicken houses, garage. Grand view. City water. Apply owner, 3162R.

A NEW YEAR'S GIFT

DESIRABLE BUILDING LOT ON WILMOT PLACE, OAK BAY, 55 X 133. ONLY $800

CROSS & CO.
Belmont House Opposite P.O.

82 ACREAGE FOR SALE

WATERFRONT FARM

COMPLETE with livestock, etc. 15 acres, mostly cultivated, 5-room bungalow, 2 Summer cottages, 5 boats, boathouse, wharf, large barn, abundant water piped to house, and living stream. Price cut to $10,000. The old folks want to move to town, and might consider a house as part payment.

ROBERT S. DAY & SON, LIMITED
1134 Broad Street

CHEAP CHICKEN RANCH. EASY TERMS

FOUR ACRES, two of bottom land, balance treed and rocky; chicken houses for 500 birds, comfortable three-room cottage, large open fireplace. Property is six miles out. Price $1,800. Terms of $300 cash, balance arranged to suit.

JOHN GREENWOOD
Bank of Toronto Bldg., 1405 Douglas St.

FOR SALE—320 ACRES GOOD LAND IN Cariboo, two good springs and part of small lake on place, can cut one hundred tons hay, with opening for small roadhouse and oil station; price $4,000, on terms. Would consider part trade. Address Room 62, Pall Mall Hotel, Victoria, B.C.

NORTH SAANICH

SIX ACRES, ALL CLEARED, ON PAVED highway, suitable for loganberries, etc. $750 FOR QUICK SALE

SPARLING, ESTATE AGENT
Phone 103Y, Sidney

5 ACRES OFF EAST SAANICH ROAD, at Elk Lake, 3 acres cleared, 4-room cottage and deep well. Owner writes from England to sell for the amount of mortgage, $1,700. Coles, Howell & Co., Ltd., phone 65, 638 View Street.

AT SAANICHTON

20 ACRES FIRST-CLASS LAND, PARTly cleared, with good spring of water $2100

8 ACRES, ALL UNDER CULTIVATION $1250

MAYNARD & SONS
733 Pandora

$2100—COMFORTABLE SIX-ROOMED modern dwelling, excellent water supply by gravitation, on electric light line, commanding grand view of the sea (a few hundred yards away), garden and fruit trees, standing in about 2½ acres.

G. WALLICH
Real Estate and Insurance Agent
Cowichan Station, E. & N. Railway

85 FARMS FOR SALE

WE HAVE THE LARGEST CHOICE FARMS AND HOMES

ONE ACRE

MORE or less, tastefully arranged with shrubbery, TENNIS LAWN, orchard and small fruit. BUNGALOW OF FOUR ROOMS and MODERN BATHROOM; electric light and phone. TAXES ABOUT $6. CHICKEN HOUSE FOR 350 BIRDS. Terms. Price $2750

CHARMINGLY SITUATED, CLOSE CITY 1½ ACRES, ALL CULTIVATED, PRETTY GARDEN, shrubberies, bulbs, bearing orchard. FOUR-ROOMED PLASTERED BUNGALOW, open fireplace, MODERN BATHROOM. Various outbuildings. Good black soil. Reduced $3000

SEVEN ACRES

SPLENDID SOIL and very cheap; 4½ miles from town. $350 down and three years $1650

SOME VERY GOOD CHICKEN PROPOSITIONS

SEVEN ACRES, ALL SLOPING LAND, good soil, three cleared. Lots of water. On main paved road. Dwelling 3 rooms; incubator house, 3 brooder houses, chicken accommodation for about 800. All new buildings. Double garage. $3200

38 ACRES, ABOUT 18 CULTIVATED, BEST OF SOIL. Splendid well-built CITY HOUSE, SEVEN ROOMS, modern plumbing, electric light. GOOD BARN (50 x 30), chicken house. Taxes $1 an acre. AWAY BELOW VALUE TERMS $8000

PEMBERTON & SON
Phone Saanich Dept. 386 Fort Street

87 FARMS WANTED

WANTED—HEAR FROM OWNER GOOD farm for sale. Cash price, particulars. C. O. Lundquist, Minneapolis, Minn.

WHAT

$250 CASH, $20 PER MONTH WILL BUY

3 Rooms, Douglas dist., lot 60 x 130 $1,000
6 Rooms, Blanshard St., garage, etc. $1,000
5 Rooms, Cook St. A snap $1,100
4 Rooms, Rose St., garage, etc. $1,200
4 Rooms, Regina Ave., two lots; garage $1,250
4 Rooms, Shelbourne St., garage, $1,800
5 Rooms, stucco, and 3 lots. A give-away $2,500

$300 CASH, $25 PER MONTH

4 Rooms, N. Park St.; cosy home, $1,450
4 Rooms, Harriet Rd.; garage $1,700
4 Rooms and 4 lots in garden, etc. $1,800
7-Room modern home, beautiful built-in features, cement basement, furnace, garage $3,200

SAANICH TAXES

Bungalow, 5 large rooms, beautiful built-in features and light fixtures. Open fire. Furnace. Cement basement; 3-piece bathroom. Garage. Bus passes door. Immediate possession. Only $3,200 on terms.

ARTHUR E. HAYNES, LTD.
Fire and Auto Insurance, Collections, Loans
725 FORT STREET
Phones
Real Estate Dept. 619; Evenings 5741R

FAIRFIELD
CLOSE TO SEA AND CAR

Six-room house, in good condition; three bedrooms, garage; hot air furnace, good garden, half block from school and car line, and close to the sea. Immediate possession.
Price, on terms, $3,900

PEMBERTON & SON
625 Fort St. Phone 388

ISLAND HIGHWAY LOTS

Splendid large building lots. Light, phone and water available. Fifteen minutes from city. Paved road. Low taxes. From, each $200. Also acreage in blocks to suit purchasers.

A. S. BARTON
110 Pemberton Building Phone 2081

News and Notes of the Interior

MINING FOR BISMUTH

SMITHERS — Further development by G. Loveless and S. F. Campbell of recently discovered showings of bismuth on the Glacier Gulch property, has been attended with encouraging results. A tunnel is being driven to give a depth of sixty feet on the lead. Work will be continued as long as conditions permit.

PRINCE GEORGE LIGHTING

PRINCE GEORGE — The City Council has adopted the recommendation of the power and light committee that a by-law be submitted to the ratepayers at the approaching election, to authorize the issuance of debentures to cover the cost of a new unit in the city power house, and some further expenditures on the city's electrical distribution system.

WORK FOR SETTLERS

GOLDEN—Logging operations are in full swing at Edgewater, the Edgewater Irrigated Farms, Ltd., having secured contracts for timber which will provide a full Winter's work for the settlers of the district. The sawmill will be started early in the year.

ACQUIRE LUCKY JIM

STEWART—It has become known that Montreal mining and financial interests have taken over the Lucky Jim property, adjoining the Mountain Boy on the northwest. Acting as agent for the eastern people, William Tolin has already made an initial cash payment for the Lucky Jim in 1930, it is stated.

FORM BOARD OF TRADE

BURNS LAKE.—Fort Fraser and Fraser Lake have formed a district Board of Trade, known as Fort Fraser and Fraser Lake District Board of Trade. Mr. M. M. Connelly, of Fraser Lake, is president; Mr. George Belsham, of Fort Fraser, is vice-president; and Mr. R. S. Steel, of Fraser Lake, is secretary-treasurer. Members of the executive are: Mr. H. L. Black, Dr. Lazier, Messrs. B. Irwin, H. Smale, H. Ponsford, J. Price and W. Bunting.

NELSON'S LIGHT SUPPLY

NELSON—Thirteen hours of darkness, as a result of both No. 1 and No. 2 city power transmission lines between Nelson and Bonnington being put out of commission by falling trees, caused a recommendation to be made to the City Council by City Electrical Engineer Montgomery that a new line be constructed. The present line, he said, was twenty-five years old and was constructed on a right-of-way that was no more than forty feet wide in places. He recommended that a new line be built on a right-of-way with at least 100-foot clearance.

CREAMERY FLOURISHES

SALMON ARM.—The annual report of the Salmon Arm Co-operative Creamery Association shows that compared with last year, there has been not only an increase of some fifty shippers, but that butter production has increased by 48,000 pounds, or an increase in money returned to the farmers of $16,000.

BONUS FOR WORKERS

KIMBERLEY—Employees of the Consolidated Mining & Smelting Company of Canada, Limited, received a cost of living bonus in addition to their regular Christmas bonus this year. The bonus was distributed on Friday, December 27.

SHIPYARD FOREMAN DIES

NELSON—Seized suddenly with a heart attack as he was retiring, J. J. French, aged sixty-five, foreman at the C.P.R. shipyards in Fairview, passed away suddenly at his home. He had been in good health up to the time of his death. For the past twenty years Mr. French has been a Nelson resident and for fourteen years had been foreman of the shipyard. Two years ago he served as police commissioner.

Comox Cow-Testing Results for Month

COURTENAY, Jan. 1.—Twenty-one cows, aided by mild weather and good feeding, have rewarded their owners by qualifying for honors in the December list of the Comox Valley Cow Testing Association. Following is a list of cows in the association that gave fifty pounds or more of butterfat for December, 1929:

(62) Sophie Sunbeam's Oxford, Jersey purebred, 1,320 pounds milk, 62 pounds fat; owner, Miss M. M. J. Hardy.

(81) Primrose, Jersey grade, 1,227 pounds milk, 60.1 pounds fat; owner, Miss M. M. J. Hardy.

(92) Dolly's Daisy of Haven, Jersey purebred, 1,057 pounds milk, 58.1 pounds fat; owner, R. W. Hurford.

(47) Judy, Jersey grade, 961 pounds milk, 56.6 pounds fat; owner, J. E. Marriott.

(71) Bonny, Jersey grade, 1,225 pounds milk, 56.3 pounds fat; owner, J. E. Marriott.

(75) Primrose, Jersey grade, 1,075 pounds milk, 55.9 pounds fat; owner, A. Randall.

(47) Daisy, Jersey grade, 1,060 pounds milk, 55.5 pounds fat; owner, J. Genge.

(62) Princess Jessoline, Jersey purebred, 976 pounds milk, 54.6 pounds milk; owner, A. Randall.

(65) Star, Holstein-Jersey, 1,171 pounds milk, 53.8 pounds fat; owner, V. G. Bayly.

(48) Milly of Haven, Jersey purebred, 1,094 pounds milk, 53.6 pounds fat; owner, R. W. Hurford.

(43) Jet, Holstein-Jersey, 1,035 pounds milk, 52.7 pounds fat; owner, V. G. Bayly.

(89) Diamond, Ayrshire grade, 957 pounds milk, 52.6 pounds fat; owner, S. T. Dawson.

(37) Babe, Guernsey-Holstein, 1,292 pounds milk, 51.6 pounds fat; owner, J. Higginson.

(33) Topsy, Jersey grade, 1,081 pounds milk, 50.8 pounds fat; owner, J. Sharples.

(265) Bluebell, Shorthorn Holstein, 1,227 pounds milk, 50.3 pounds fat; owner, J. Higginson.

(45) Bossy, Ayrshire grade, 1,069 pounds milk, 50.2 pounds fat; owner, S. T. Dawson.

(51) Gladys of Haven, Jersey purebred, 1,001 pounds milk, 50 pounds fat; owner, R. W. Hurford.

Following is a list of three-year-olds in the above association that gave forty-five pounds or more of butterfat for December, 1929:

(128) Polly, Jersey grade, 1,209 pounds milk, 67.7 pounds fat; owner, Miss M. M. J. Hardy.

(44) Gladys, Jersey grade, 1,119 pounds milk, 53.7 pounds fat; owner J. Sharples.

(108) Betty, Jersey grade, 964 pounds milk, 45.5 pounds fat; owner R. J. Hassell.

(44) Dorothy, Jersey grade, 1,001 pounds milk, 45 pounds fat; owner W. A. B. Paul.

The following is a list of two-year-olds in the above association that gave forty pounds or more of butterfat for the month:

(102) Nigger, Jersey-Holstein, 1,112 pounds milk, 42.2 pounds fat; owner, J. Higginson.

(39) Patsy, Jersey grade, 705 pounds milk, 40.8 pounds fat; owner, C. H. Hughes.

INDIANS SHOW THEIR CULTURE

CHICAGO, Jan. 1.—Interest in the American Indian has mounted so rapidly during the last few years that Fred Leighton, founder of the Indian Trading Post here, has instituted a series of lectures on American Indian life and culture to meet the repeated requests for more information on the original American. As far as he knows, this is the first attempt of this kind in the United States.

Indians themselves appear on the programme of these afternoon lectures. Chibiabos, an Indian singer, Evergreen Tree, a Pueblo Indian, who imitates the calls of animals and birds, Sun Road, a dancer, and Whirling Thunder, a Winnebago Indian versed in Indian sign language, help to interpret Indian culture for the audiences.

Mrs. Thomas Wood Stevens, a teacher in the Art Institute, tells the story of the old sarape and blanket weavers who have lent color to life in the Southwest since the days of the early Spaniards.

Mr. Leighton travels each year among the Pueblos, studying their history and customs. His trading post is an Indian art centre as well as a market for the material he collects on his trips.

Teacher—Now, Tommy, can you tell me one of the uses of a bullock's hide?

Tommy—Yessir. It keeps the beef together.

NOTICE OF APPLICATION FOR PRIVATE BILL

Notice is hereby given that an application will be made to the Legislative Assembly of the Province of British Columbia at its next Session by the Corporation of the City of Victoria for an Act (to be known as the "Victoria City Act, 1930") providing for the following matters, and giving to the said Corporation and the Municipal Council thereof the following powers, namely:

1. Repealing Sections 6 and 8 of Victoria City Act, 1930, thereby enabling license holders to have their names placed on the Municipal Voters' List without first having to pay Road Tax.

2. Amending Section 13 of Victoria City Act, 1923, for the purpose of clarifying the powers of the Council in regulating or prohibiting signs, bill-boards and hoardings on private land or improvements thereon.

3. Providing that the hours of polling on By-Laws requiring the assent of the electors shall be from 8 o'clock a.m. to 7 o'clock p.m. on the day of polling (instead of from 8 a.m. to 8 p.m. as required by the Municipal Act).

4. Fixing the date of the Annual Tax Sale as the first Monday in November of each year (instead of the 30th day of September in each year as required by the Municipal Act).

5. Requiring that the authority of an agent appointed by a Corporation for the purpose of voting on behalf of said Corporation at any Municipal Election shall be filed with the Municipal Clerk on or before the 31st October in any year.

6. Providing that no entry shall be made upon the Watershed lands or waters within the same owned or controlled by the Corporation without the consent or authority of the Water Commissioner and the approval of the Municipal Council of the Corporation, and that any person so entering thereon without such consent, authority and approval shall be deemed to be a trespasser and liable to penalties.

Dated at Victoria, B.C., this 30th day of November, 1929.

H. S. PRINGLE,
Solicitor for the Corporation of the City of Victoria.

NOTICE

NOTICE IS HEREBY GIVEN that an application will be made to the Legislative Assembly of the Province of British Columbia at its next session on behalf of the Drugless Physicians of British Columbia, for a private Bill to be known as "The Drugless Physicians' Act," for the purpose of regulating the practice of Drugless Physicians throughout the Province by providing for a Council with powers of examination and for the registration and licensing of practitioners and for the incorporation of "The British Columbia College of Drugless Physicians," and for the payment of examination and licence fees and for penalties and disciplinary measures.

Dated at Vancouver, British Columbia, this 14th day of November, 1929.

NOBLE & BEESTON, Solicitors,
414 Standard Bank Building, 510 West Hastings Street, Vancouver, B.C.

NOTICE

PRIVATE BILLS

Notice is hereby given that the time limited by the Rule of the House for receiving Petitions will expire on Thursday, the 6th day of February, 1930. Private Bills must be presented to the House on or before Tuesday, the 18th day of February, 1930. Reports from Standing or Select Committees on Private Bills must be received on or before Tuesday, the 25th day of February, 1930.

W. H. LANGLEY,
Clerk, Legislative Assembly

FRED SMITH & CO.
Address: 1313 Broad Street
Just Received: Four Mohair Chesterfield Suites to be cleared at once. Prices from $115.00 to $185.00
These Are Real Snaps

Phones 1611, 964
ANTIQUES
Art Furniture, Etc.
Bartholomew's
Largest Selection on Pacific Coast
1116-19 and 1052 Fort Street

COLLINGWOOD
Four miles from town, on paved road. Waterfront lots and acreage. See us and make your choice.
GIRDWOOD & CO., LTD.
618 Broughton St. Ground Floor Pemberton Bldg.

MARINE and TRANSPORTATION

Shipping Fifty Years Ago Around Victoria Recalled By Old British Colonist

The Daily Colonist of January 3, 1880, one day short of fifty years ago, contains the following news items:

"The steamer Maude left port for Nanaimo at 7 o'clock yesterday morning with the mails and Father Donkele, Messrs. T. Clyde, H. Waller, Offerhaus and a few others.

"The bark Adelaide Cooper, with a cargo of lumber from Port Blakely, W.T., has been wrecked off San Francisco and will probably prove a total loss.

"The steamer Alexander arrived at Esquimalt on Thursday morning, having in tow the bark Pride of England."

Captain Joseph Spratt, of Victoria, completed the fine sternwheeler Maude at San Juan Island in 1872. She was supplied with machinery from the steam barge Transport, which had been built for the Central Pacific Railroad Company and wrecked on Vancouver Island several years before while en route to San Francisco.

One hundred and sixteen feet long, twenty-one feet in beam and nine feet deep, the Maude made her trial trip in command of Captain Holmes on May 4, 1872. Captain Holmes remained in charge until 1877 and was followed by Captains Daniel Morrison, Rudlin and Ramsey.

In 1884 the Maude was converted into a barge and on September 18, 1885, was fitted with a propeller in place of her stern wheel. When Captain Spratt disposed of the vessel to the Canadian Pacific Navigation Company, she was placed on various British Columbia routes in command of Captains Meyer, Jones, Berry, Brown, Leaks and Roberts, in 1891.

IN THE SIXTIES.

In the sixties the Puget Sound lumber industry attracted many sailing vessels in ballast from foreign ports. Among them was the bark Adelaide Cooper. In 1868 she was plying between San Francisco and Puget Sound ports in command of Captain Bean, with an occasional call at Victoria.

Built by McAllister Brothers at Port Essington, on the Skeena River, the tug Alexander was launched in 1876. She was 180 feet long with a beam of 27 feet and was towed to Victoria by the Otter in November to receive her machinery, which came from England on the bark Mountain Laurel.

It cost a small fortune to build the tug, which soon was named "McAllister's Folly," and the cost of operating her was in proportion to her dimensions. Captain Rudlin, her first master, was succeeded by Captains Morrison, Marchant, J. D. Warren, John McAllister, Urquhart and Bendrodt.

As soon as the running expenses had exhausted McAllister Brothers' wealth, the Alexander was sold to Mr. R. Dunsmuir in June, 1880, for $15,000. She was operated out of Victoria until 1890, when she was sold to Mr. T. H. P. Whitelaw, of San Francisco, who converted her into a whales.

Fitted with two huge sidewheels, a high bow, one mast and plenty of deck space, the Alexander had two narrow funnels with black tops, about nineteen feet high. She was built on the Skeena River on account of the accessibility of plenty of raw material and had the distinction of being the largest tug in the Pacific Northwest for many years.

GULF ISLANDS SERVICE

Effective December 2, 1929, the service will be: From Victoria, 7:15 a.m. Monday, to Ganges via the Gulf Islands. From Ganges, 7 a.m. Tuesday, to Victoria via the Gulf Islands. From Victoria, 7:15 a.m. Wednesday, to Ganges, returning same day. From Victoria, 7:15 a.m. Thursday, to Ganges via the Gulf Islands. From Ganges, 7 a.m. Friday, to Vancouver via the Gulf Islands. From Vancouver, 7:15 a.m. Saturday, to Victoria via the Gulf Islands. The Ss. Princess Royal will leave Victoria, 11 a.m., Tuesday, to Vancouver via the Gulf Islands.

WEST COAST SERVICE

The Ss. Princess Maquinna will leave for Port Alice and way points the 1st, 11th and 21st of each month.

CANADIAN PACIFIC
CANADA'S GREATEST STEAMSHIPS
Empress of Britain 40,000 Tons 1931 — Empress of Japan 25,000 Tons 1930

FROM SAINT JOHN
To Glasgow-Belfast-Liverpool
†Jan. 10 .... Duchess of Richmond
Jan. 17 .... Duchess of York
†Jan. 24 .... Melita
Feb. 1, Feb. 28 .... Montrose
†Feb. 7, †Mar. 7 .... Minnedosa
Feb. 14, Mar. 14 .... Montcalm
†Not calling at Belfast
To Cherbourg-London
Jan. 21, Mar. 7 .... Metagama
To Cherbourg-Southampton-Hamburg
Feb. 20 .... Melita

FROM VANCOUVER
To Hawaii-Japan-China-Philippines
*Jan. 11, Mar. 29 .... Empress of Asia
*Feb. 19, *Apl. 17 .. Empress of Canada
*Mar. 9, May 9 ...... Empress of Russia
*Including call at Honolulu

Apply to Agents Everywhere, or
J. J. FORSTER
Steamship Gen. Pass. Agent
C.P.R. Station, Vancouver
L. D. CHETHAM
1102 Government Street, Victoria, B.C.

NEW ZEALAND AUSTRALIA
Via Honolulu and Suva
The new and well-appointed passenger liners sail from Vancouver, B.C. and Victoria, B.C.
R.M.S. "Niagara" .... Jan. 8, Mar. 9
R.M.Ms "Aorangi" .... Feb. 5, April 2
For fares, etc., apply to all Railway and Steamship Agents, or to the Canadian-Australasian Line, 999 W. Hastings Street, Vancouver, B.C.

LOW FIRST CLASS FARES
To California
Go South on one of the Admiral Line vessels—"Sunshine Specials"—to California. New low fares make this popular service even more attractive.
Victoria Sailings.
SS. RUTH ALEXANDER
or
SS. EMMA ALEXANDER
Every Sunday at 9 A.M.
Ticket Office
900 Government Street
Phone 45
PACIFIC S.S. CO.

Sir Henry on Shipboard

SIR Henry Thornton, president of the Canadian National Railways, snapped on the Ss. Leviathan on his return from a trip to England in connection with his railway's business. Sir Henry has, on his return, issued his annual year-end review of business and trade conditions.

JAPAN TO SPEND MUCH ON TRAINS

Government Decides to Raise $43,120,000 During Next Two Years

TOKIO, Jan. 1.—The Japanese Government is going to spend $22,050,000 on construction of new railways during 1930 and $21,070,000 during 1931, according to an announcement from the Ministry of Railways.

Of the total, $39,200,000 will be raised by public loans during the two years, and $3,920,000 will be taken from current operating profits of the Imperial Government Railways.

Sponsors of New Princesses to Be Announced Soon

Announcement is expected in the course of a few days with regard to the sponsors selected for the launching of the Princesses Elizabeth and Joan, building at the Fairfield Shipbuilding and Engineering yards for the British Columbia Coast Steamship Service.

The Princess Elizabeth has made such progress that she will be launched from sixty-five to seventy per cent complete, which is an unusual amount in construction of vessels.

The ships, in which a considerable amount of British Columbia timber is used, will arrive on the Coast in May.

Coastal Sailings Out of B.C. Ports

FOR VANCOUVER

C.P.R. steamer leaves daily at 2 p.m. and 11:45 p.m.

FROM VANCOUVER

C.P.R. steamer arrives daily 7 a.m. and 2 p.m.

FOR SEATTLE

P.S.N. steamer arrives daily at 10:15 a.m.
C.P.R. steamer leaves daily at 4:20 p.m.

FROM SEATTLE

P.S.N. steamer arrives daily at 9 a.m.
C.P.R. steamer arrives daily at 1:15 p.m.

NANAIMO-VANCOUVER

Princess Elaine leaves Nanaimo daily, except Sunday, 7 a.m. and 2:15 p.m. Leaves Vancouver 10 a.m. and 5:45 p.m. On Sundays leaves Nanaimo 5 p.m. and leaves Vancouver 10 a.m. and 7:45 p.m. Makes extra trip Saturday, leaving Nanaimo at 8:30 p.m.

VICTORIA-PORT ANGELES

P.S.N. steamer Iroquois leaves daily at 10:15 a.m. Leaves Port Angeles daily at 7:30 a.m.

VANCOUVER-OCEAN FALLS-PRINCE RUPERT

Union Steamships leave Vancouver 9 p.m., Tuesdays, for Rivers Inlet, Bella Coola, Skeena River and Prince Rupert. Leave Vancouver 9 p.m., Fridays, for Prince Rupert, Naas River, Anyox and Stewart.

Canadian National Steamships leave Vancouver for Powell River, Ocean Falls, Prince Rupert, Stewart and Anyox, 8 p.m. Mondays.

Princess Mary leaves Vancouver every Wednesday at 3 p.m. for Campbell River, Englewood, Alert Bay, Port Hardy, Namu, Ocean Falls, Walker Lake Cannery, Butedale, Skeena River canneries and Prince Rupert.

ALASKA ROUTE

Princess Norah leaves Victoria January 8, 22.

GULF ISLANDS

Otter leaves Victoria 7:19 a.m. Mondays, Wednesdays and Thursdays, leaves Ganges Harbor Tuesdays and Fridays, 7 a.m.; leaves Vancouver 7:15 a.m. Saturdays. Princess Royal leaves Victoria 11 a.m. Tuesdays, leaves Vancouver 9 a.m. Mondays and Thursdays.

QUEEN CHARLOTTE ISLANDS

Canadian National Steamships scheduled to leave Vancouver 4 p.m. every second Saturday.

POWELL RIVER AND COMOX

C.P.R. steamer Princess Royal sails from Vancouver midnight on Tuesdays, Thursdays and Saturdays.

SEAPLANE SERVICE

Leaves Victoria for Vancouver, 11:20 a.m., 2:20 p.m.
Leaves Victoria for Seattle daily, 11:45 a.m., 3:45 p.m.

Mill Bay Ferry

Service Stopped for a Few Days

UNION STEAMSHIPS, LTD.
To All B.C. Coast Points
Prince Rupert, Stewart, Anyox, Etc. New Steamers.
GEO. McGREGOR, Agent
1 Belmont Bldg. Phone 1925

Ocean and Coastwise Movements

Vessel Movements

SEATTLE, Jan. 1.—Arrived: Jane Nettleton, San Pedro; Caddopeak, Los Angeles; Pacific Pioneer, Admiral Evans, Robert Luckenbach, Tacoma, Seattle, Hamburg; Olympic, San Francisco; Tuscaloosa City, New York; Stuart Dollar, Florida Maru, Yokohama; Point Arena, New Orleans. Sailed: La Purisima, Oleum; Admiral Schley, Los Angeles.

PORTLAND, Jan. 1.—Arrived: Hektor, Seattle; Ms. H. T. Harper, Los Angeles; El Dorado, Los Angeles; Warwick, Los Angeles; Griffdu, Los Angeles. Sailed: Temple Bar, United Kingdom.

SAN FRANCISCO, Jan. 1.—Arrived: Annie Christenson, Willapa; Silver Maple, New York; Admiral Moser, Claremont, San Pedro; Alaska Standard, Elsegundo; Manukai, Honolulu; Willboro, Baltimore. Sailed: Paul Luckenbach, Doylestown, Seattle; Ruth Alexander, Richfield, San Pedro; Celtic Star, Newcastle.

TACOMA, Jan. 1.—Arrived: Condor, Iquique; Admiral Evans, Seattle. Sailed: Atlantic City, Olympia; Lavington Court, London.

ARRIVED

NEW YORK, Jan. 1.—Thomas H. Wheeler, San Pedro.

BALTIMORE, Jan. 1.—Birmingham City, Portland.

HAVRE, Dec. 31.—Arizona, Los Angeles.

NEW YORK, Jan. 1.—Dixie Arrow, Los Angeles.

SAILED

NEW YORK, Jan. 1.—Lillian Luckenbach, San Francisco.

PHILADELPHIA, Jan. 1.—Cuborre, San Pedro.

PANAMA CANAL, Dec. 31.—Passed, bound west: Santa Veronica, Honolulu; Queen Maude, Callao; Charles Nelson, San Francisco; K. Luckenbach, San Francisco; Point Gorda, San Francisco; Suwordenco, San Francisco; Monrique, Pacific ports; Lahabra, Pacific ports; Herman F. Whiton, Pacific ports; Pomona, Los Angeles; Hampton Roads, Los Angeles; San Felipe, San Diego.

WEATHER REPORT

ESTEVAN—Part cloudy, fresh, northwest, 29.28; 43; choppy.

PACHENA—Overcast; northwest; 30.28; 43; moderate.

CARMANAH—Part cloudy; west; 30.20; moderate swell.

CAPE BEALE—Part cloudy; light, west; 30.30; light swell.

WIRELESS REPORT

(Estevan, 9 p.m., unless otherwise stated.)

LA PLACENTIA—Los Angeles for Ioco, 200 miles off Ioco.

WAITEMATA—Westport for Vancouver, 427 miles off Vancouver.

ALBION STAR—Panama for New Westminster, 300 miles off Victoria.

C.N.S. MOVEMENTS

CANADIAN SEIGNEUR — At Prince Rupert.

CANADIAN WINNER—At Prince Rupert.

CANADIAN MILLER—Due from Halifax, March 11.

CANADIAN PLANTER—At Vancouver.

CANADIAN RANGER—At Vancouver.

CANADIAN PROSPECTOR — At Vancouver.

CANADIAN FARMER—At Vancouver.

BRITISH MAILS

SS. MEGANTIC (direct)—Mails close December 21, 1.15 p.m.

SS. DUCHESS OF RICHMOND (direct)—Mails close January 2, 7.15 p.m.

SS. BERENGARIA (via New York)—Mails close December 29, 4 p.m.

SS. GEORGE WASHINGTON (via New York)—Mails close January 2, 4 p.m.

SS. BREMEN (via New York)—Mails close January 4, 4 p.m.

SS. OLYMPIC (via New York)—Mails close January 5, 4 p.m.

Mails intended for transmission via New York should be so marked.

Parcel post is sent by direct steamers only.

HONOLULU MAILS

VIA SAN FRANCISCO—Mails close 4 p.m., January 4, 5, 8, 12, 14, 17, 20, 22, 26 and 28, February 2, 8, 9, 10 and 11.

SS. NIAGARA—Mails close January 9, 5 p.m.

SS. EMPRESS OF ASIA—Mails close January 11, 5 p.m.

SS. AORANGI—Mails close February 5, 9 p.m.

SS. EMPRESS OF CANADA—Mails close February 19, 9 p.m.

QUEEN CHARLOTTE MAILS

(Effective December 17, 1929)

DISPATCH

11 P.M.—January 3, 9, 17, 20 and 31; February 2, 14, 17 and 28; March 2, 14, 17, 20 and 21; April 11, 14, 28 and 29.

DUE

7 A.M.—December 27, January 17 and 31; February 14 and 28; March 14 and 28; April 11 and 29.

YUKON AND ATLIN MAILS

(January, 1930.)

Mails close—January 2, 14 and 24, 4 p.m. (via Seattle); January 9, 23 and February 6, 1.15 p.m. (via Vancouver).

SHIPPING CALENDAR

TO ARRIVE

NIAGARA—From Honolulu and Antipodes, January 2.

EMPRESS OF ASIA—From Orient, January 4.

PACIFIC PRESIDENT—From England, January 5.

TEUCER—From Orient, January 8.

YOKOHAMA MARU—From Orient, January 11.

PRESIDENT CLEVELAND—From Orient, January 13.

PARTHENIA—From England, January 12.

PACIFIC ENTERPRISE—From England, January 19.

ALABAMA MARU—From Orient, January 22.

GRACIA—From England; January 27.

PRESIDENT PIERCE—From Orient, January 27.

TALTHYBIUS—From Orient, January 28.

AORANGI—From Honolulu and Antipodes, January 21.

EMPRESS OF CANADA—From Orient, January 21.

LONDON IMPORTER—From England, February 1.

ARABIA MARU—From Orient, February 3.

PRESIDENT TAFT—From Orient, February 10.

MOVERIA—From England, February 18.

PACIFIC RANGER—From England, February 15.

IXION—From Orient, February 18.

PRESIDENT JEFFERSON—From Orient, February 24.

ARIZONA MARU—From Orient, February 25.

NIAGARA—From Honolulu and Antipodes, February 28.

EMPRESS OF RUSSIA—From Orient, March 1.

PACIFIC GROVE—From England, March 1.

PRESIDENT LINCOLN—From Orient, March 10.

EMPRESS OF ASIA—From Orient, March 22.

AORANGI—From Honolulu and Antipodes, March 28.

TO DEPART

NIAGARA—For Honolulu and Antipodes, January 8.

AFRICA MARU—For Orient, January 10.

SHIDZUOKA MARU—For Orient, January 11.

PRESIDENT GRANT—For Orient, January 11.

EMPRESS OF ASIA—For Orient, January 11.

PRESIDENT CLEVELAND—For Orient, January 25.

YOKOHAMA MARU—For Orient, January 25.

AORANGI—For Honolulu and Antipodes, February 5.

ALABAMA MARU—For Orient, February 8.

PRESIDENT PIERCE—For Orient, February 8.

EMPRESS OF CANADA—For Orient, February 15.

ARABIA MARU—For Orient, February 18.

PRESIDENT TAFT—For Orient, February 22.

NIAGARA—For Honolulu and Antipodes, March 5.

PRESIDENT JEFFERSON—For Orient, March 8.

EMPRESS OF RUSSIA — For Orient, March 9.

EMPRESS OF ASIA — For Orient, March 29.

UNITED STATES AIR MAIL SCHEDULE

Table Showing Transit Time From Victoria Eastbound and southbound daily, including Sunday, closing today at 4 p.m.

*Atlanta, Georgia: Day after tomorrow 8.10 p.m.
Austin, Texas: Third morning, 10.35 p.m.
Boston, Mass.: Third morning, 4.25 a.m.
*Buffalo, N.Y.: Day after tomorrow, 2.50 p.m.
Cheyenne, Wyo.: Tomorrow, 7.20 p.m.
Chicago, Ill.: Day after tomorrow, 9 a.m.
Cleveland, Ohio: Day after tomorrow, 12 noon.
*Dallas, Texas: Day after tomorrow, 9.50 p.m.
Denver, Colo.: Day after tomorrow, 9.58 a.m.
Detroit, Mich.: Day after tomorrow, 11.40 a.m.
Indianapolis, Ind.: Day after tomorrow, 7.55 a.m.
Kansas City, Mo.: Day after tomorrow, 8.36 a.m.
*Los Angeles, Cal.: Tomorrow, 9 p.m.
Miami, Fla.: Third day, 1.20 p.m.
Minneapolis, Minn.: Day after tomorrow, 10.50 a.m.
Montreal, Que.: Third day, 7.30 a.m.
*New York, N.Y.: Day after tomorrow, 9.40 p.m.
Omaha, Neb.: Day after tomorrow, 12.30 a.m.
Ottawa, Ont.: Third race, 7.50 a.m.
*Philadelphia, Pa.: Day after tomorrow, 9.30 p.m.
Pittsburgh, Pa.: Day after tomorrow, 1.45 p.m.
St. Louis, Mo.: Day after tomorrow, 9.15 a.m.
St. Paul, Minn.: Day after tomorrow, 10.40 a.m.
*Salt Lake City, Utah: Tomorrow, 3.40 p.m.
San Francisco, Cal.: Tomorrow, 12.45 p.m.
*San Diego, Cal.: Tomorrow, 10 p.m.
*Toronto, Ont.: Day after tomorrow, 9 p.m.
*Indicates too late for carrier delivery. Special delivery stamp will insure immediate delivery.

Judge—Are you trying to show contempt for this court?
Prisoner—No, I'm trying to conceal it.

HERTZIAN WAVES TO GUIDE SHIPS

Revolving and Synchronized Apparatus May Also Direct Airplane

LONDON, (By Mail).—Considerable interest has been aroused by announcement that Mr. William Loth, distinguished engineer, has invented a method of direction by Hertzian waves by which vessels and aeroplanes can navigate without compasses and evade storms.

The inventor has imagined a system of electro-magnetic routes on the sea and in the air, and claims that it will make traveling free from danger. Starting from the idea that there should be "roads" on the sea and in the air as well as on land, he set to work to conceive routes which could be changed according to the meteorolgical reports received.

These routes, he thought, could be obtained by the aid of revolving and synchronized apparatus, which could emit luminous or audible Hertzian waves, which would cross each other at the exact centre of the route to be followed. On the departure of an aeroplane or vessel the itinerary is traced, but in the event of reports of bad weather from the meteorological centre, with which the vessel or aeroplane is in constant communication, another itinerary is traced on paper and technically produced on a new perforated film.

This is inserted into the transmitting apparatus, which indicates the new route to be followed by the waves crossing each other. It is sufficient for the aeroplane or vessel to have an aerial for receiving these indications.

The Hertzian beacons modify their indications by each change of angle, and, while one of them shows the distance that remains to be traveled, the other informs the aviator of the altitude at which he ought to fly.

M. Loth claims that his invention will be a boon to aerial navigation. He considers that there will be no need for a navigator and that the pilot will be sufficient since the route is traced for him. It will also, he is convinced, be valuable for maritime navigation. At present the radius of the beacons extends to 400 nautical miles, but M. Loth hopes to enlarge it soon.

WINTER OVERHAUL FOR CALIFORNIA

SAN FRANCISCO, Jan. 1. — The liner California, which arrived here Thursday from New York, is in drydock at Hunter's Point, and will sail on schedule on Saturday. All three liners of the Panama-Pacific fleet will be drydocked in San Francisco this Winter, the Virginia and Pennsylvania following the California as soon as they arrive in port. Mr. Leo E. Archer, Pacific Coast manager for the line, stated today that the company's vessels are drydocked in San Francisco because of better weather conditions here than at the company's Eastern terminals.

Bound for the Orient with 250 passengers and a full cargo of California merchandise and commodities, the liner Shinyo Maru sailed from here Tuesday. Among the passengers on the vessel was Mr William B. Lunt, of Baltimore, formerly general agent for Struthers & Barry at Shanghai. He is returning to the Chinese port to open a freight brokerage agency.

Call at Chemainus

CHEMAINUS, Jan. 1.—The British steamship Orient City entered the port of Chemainus on Tuesday morning to take on a cargo of lumber.

On Tuesday the Trucella, with the Vancouver and Courtenay freight barge, called in.

The R.F.M., in command of Captain Jones, brought in a Great Northern car transfer on Monday.

On Tuesday the Canadian National No. 4 brought in a Canadian National transfer, in command of Captain Kinney.

Tonnage Correction

Owing to a typographical error the gross tonnage of the British Columbia Coast Steamship Company's fleet in yesterday's issue of The Colonist was given as 6,359.654 tons, instead of 63,594.54 tons.

The 4,000-ton Diesel-electric vessel, which the Furness Shipbuilding Company, Haverton Hill-on-Tees, are to build, was ordered by the Canadian Cement Company, and will be 253 feet by 43 feet 2 inches by 20 feet 6 inches. The generating plant will consist of two Polar-Diesel engines, each of 500 b.h.p., running at 230 r.p.m. and having six cylinders of 340 mm. diameter. The engines will be of the two-stroke airless-injection type, with monobloc construction, and the designed fuel consumption is 0.375 lb. per b.h.p. hour.

Important evidence concerning the state of the road approaches to the London docks was given on behalf of the London Chamber of Commerce before the Royal Commission on Transport. Sir Geoffrey Clarke stated that the poor means of communication by road was responsible for long delays and great expense to merchants. The desirability of expediting the work which has now been started and which is to take three or four years was emphasized, and, in addition, it was suggested that schemes should be undertaken for improving the approaches to other docks.

The new port of Bandar Shapur, formerly called Khor Musah, is, according to consular advices from Teheran, likely to supersede Bushire as the principal Persian harbor on the Gulf, when and if the projected railway to Teheran is completed. At present the main Gulf ports in Persian territory are Bushire, Mohammerah, Bandar Abbas, Lingeh, Jask and Abadan.

Last of Empress of India

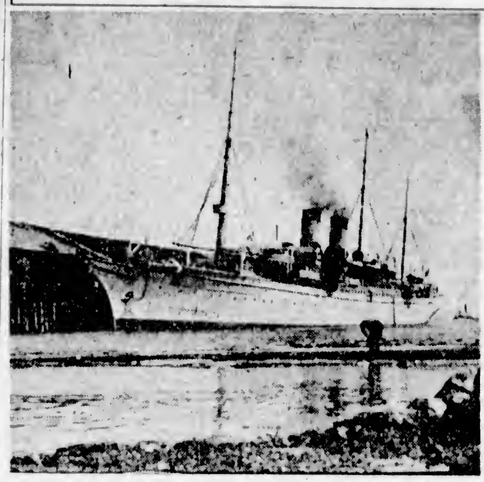

ABOVE is shown the old Empress of India at Rithet piers in the 'nineties. She was recently sold to Italian shipbreakers for the sum of $220,000. A steel twin-screw three-masted liner, the vessel was built at Barrow in 1891. She is 455.6 feet long, 51.2 feet in beam, 33.1 feet deep, 5,905 tons gross and 3,003 tons net. After being taken off transpacific service she was sold to an Indian prince, who fitted her up as a hospital ship. The other two clipper-bow C.P.R. liners some time ago went to their doom. The Empress of China was wrecked off the coast of Japan in 1911 and the Empress of Japan was scrapped at Vancouver.

CUTTYY SARK WAS FASTEST VESSEL

World Famous Clipper Next Summer Will Again Show Her Heels at Sea

Purchased from the Portuguese by Captain Wilfred Dowman, the world famous clipper Cutty Sark, now at Falmouth, next Summer will sail the seas off the coast of England.

Built at Dumbarton by Scott & Linton in 1869 with iron frames, the Cutty Sark is 212.5 feet long, 36 feet in beam and 21 feet deep. She was sold to Portuguese interests in 1895.

Often the clipper reeled off 363 knots in a twenty-four-hour run and a gait of seventeen knots was easy for her slender hull. Even in the early 90's when steam was rapidly displacing windjammers, the Cutty Sark overhauled and passed the fast mail steamers. At her maintruck she flew a gilded shirt, while her figurehead was a witch's figure taken from Burns' famous character in Tam O'Shanter.

Captain Dowman, who was an officer before the war an the training ship Port Jackson, has practically completed a new set of sails for the Cutty Sark on board.

Under Portuguese ownership, the craft was known as the Ferriera and her rig was cut down to that of a barkentine to reduce the crew to the lowest possible number. She is of 963 tons gross and 892 tons net.

GULF ISLANDS MAILS

GANGES

Mails close at Victoria—Wednesday, Friday, Sunday, 11 p.m. Tuesday, 10:30 a.m. Wednesday, Thursday, 9.45 a.m.

Mails due at Victoria—Monday, Tuesday, Wednesday, Saturday afternoon. Friday, Saturday, 7 a.m.

SALT SPRING ISLAND

Mails close at Victoria—Sunday, Wednesday, Friday, 11 p.m. Tuesday, 10:30 a.m. Wednesday, 9.40 a.m.

Mails due at Victoria—Monday, Wednesday, Saturday. Friday, 7 a.m.

FULFORD HARBOR

Mails close at Victoria—Monday, Thursday, 9.45 a.m.

Mails due at Victoria—Tuesday, Saturday afternoon.

BEAVER POINT

Mails close at Victoria—Friday, 11 p.m.
Mails due at Victoria—Saturday, 7 a.m.

PORT WASHINGTON

Mails close at Victoria—Sunday, Thursday, Friday, 11 p.m. Tuesday, 10.20 a.m.
Mails due at Victoria—Monday, Saturday afternoon. Wednesday, Friday morning.

MAYNE

Mails close at Victoria—Sunday, Wednesday, Friday, 11 p.m. Tuesday, 10.30 a.m.
Mails due at Victoria—Monday, Tuesday, Saturday afternoon. Friday, Saturday, 7 a.m.

GALIANO

Mails close at Victoria—Sunday, Wednesday, Friday, 11 p.m. Tuesday, 10.20 a.m.
Mails due at Victoria—Monday, Saturday afternoon. Friday, Saturday afternoon.

SATURNA, SOUTH PENDER

Mails close at Victoria—Monday, Thursday, 6.45 a.m.
Mails due at Victoria—Tuesday afternoon, Saturday morning.

MUSGRAVE, NORTH GALIANO

Mails close at Victoria—Monday, 9.45 a.m.
Mails due at Victoria—Tuesday afternoon.

PENDER ISLAND

Mails close at Victoria—Sunday, Friday, 11 p.m. Tuesday, 10.30 a.m. Thursday, 8.40 a.m.
Mails due at Victoria—Monday, Tuesday, Saturday afternoon. Saturday morning.

TRANSPACIFIC MAILS

CHINA AND JAPAN

*ARIZONA MARU—Mails close January 3, 4 p.m. Due at Yokohama January 19.

*TYNDAREUS—Mails close January 9, 1.15 p.m. Due at Yokohama January 22.

PRESIDENT GRANT—Mails close January 11, 4 p.m. Due at Yokohama January 24, Shanghai, January 29, Hong Kong, January 31.

EMPRESS OF ASIA—Mails close January 11, 9 p.m. Due at Yokohama January 29, Shanghai, January 30, Hong Kong, February 2.

PRESIDENT CLEVELAND—Mails close January 25, 4 p.m. Due at Yokohama February 7; Shanghai, February 11; Hong Kong, February 14.

*Japan, Hong Kong and Canton only.

*TEUCER—Mails close January 27, 1.12 p.m. Due at Yokohama February 11, Hong Kong, February 29.

PRESIDENT PIERCE—Mails close February 8, 4 p.m. Due at Yokohama February 21; Shanghai, February 25, Hong Kong, February 28.

*Japan only.

AUSTRALIA AND NEW ZEALAND

NIAGARA—Mails close January 9, 9 p.m. Due at Auckland January 27; Sydney, February 1.

‡TAHITI—Mails close January 19, 4 p.m. Due at Wellington February 10.

†SIERRA—Mails close January 30, 4 p.m. Due at Sydney February 12.

AORANGI—Mails close February 5, 9 p.m. Due at Auckland February 24; Sydney, March 1.

‡New Zealand mail only.
†Australia mail only.

Devonport Dockyard Commenced in 1690

Devonport Dockyard, which was known as Plymouth Dock until 1823, was founded by William III in December, 1690, and the first dock and basin completed in 1693. This was at South Yard, near North Corner, and the new yard was "of 1,200 feet square with a drydock capable of taking a first-rate ship and basin before it above 200 feet square." This original dock was situated somewhere near the site of the present No. 4 Dock.

Until 1768, the Camber formed the southern boundary of the yard. A second drydock was built about 1736; and No. 3 Dock, formerly Union or North Dock, in 1762. In 1770, the dock was enclosed in defences, and in was at this time the best in the country.

The growth of the yard was very gradual. No. 4, New Union or North New Dock was completed in 1789, and the Mast House Pond in 1791. Work on the sea wall was not commenced until as late as 1816, and it was soon after this that the building slips were covered in.

The original Dockyard Chapel, built in 1700 out of prize money given by seamen of the port, was burned down in 1817, and the present one erected at a cost of $109,440.

Dordrecht Fairway To Open This Year

This year the new fairway from the Hook of Holland to Dordrecht will be officially opened and one of Holland's oldest seaports will thus be given an opportunity of regaining some of its importance and prosperity, which were lost in the eighteenth century, when a number of its privileges were withdrawn. In 1918 the Netherlands Government approved the plans for the construction of the channel, which is to have a depth of twenty-eight feet, and the building of training banks and dredging operations, estimated to cost approximately 12,000,000 florins were commenced in 1925.

A considerable portion of the work has already been completed to the full depth, and the minimum depth in the shallowest part today is over twenty-one feet. Meanwhile, the old railway bridge, with a free span of but sixty feet, has been replaced by a modern elevating bridge, with a free span of 200 feet, which can be raised to a height of 148 feet above water level. The Corporation of Dordrecht has constructed a harbor for the accommodation of sea-going shipping, and the equipment provided includes a general cargo shed of 265 feet in length and seventy-five feet in width, two level luffing quayside cranes, with a maximum radius of 102 feet.

AERIAL CHAIN IS EXTENDED SOUTH

WASHINGTON, Jan. 1.—Reduction of postal rates and the inclusion of Uruguay in the aerial chain are the new year gifts of the United States to the all-American air mail system.

Lower air mail rates between the southern republics and the United States went into effect today, and the Postoffice Department announced that their mail service over the west coast route would leave the United States on January 11 for Montevideo. The new rates reduce the rates on letters carried between the United States and Buenos Aires and Montevideo to fifty from seventy-five cents a half-ounce. The inclusion of Montevideo in the air service, established a route 12,000 miles long, the longest in the world.

It will extend from San Francisco on the West and Montreal in the North, southward through Miami, Fla., Panama and Santiago de Chile. The total elapsed time from Canada to Uruguay now made possible is eleven days, five hours and fifteen minutes, and less than eleven days from New York.

ITCHING PILES
PAZO OINTMENT quickly relieves itching piles. Druggists recommend it for all forms of piles and guarantee to refund money if it fails. All druggists have it in tubes with pile pipe attachment, 75c; or tin box 60c.
GUARANTEED

SEATTLE SHOWS SHIPPING GAIN

LAST YEAR'S FIGRES GIVE INCREASE OF 250,321 TONS AT PORT

Seventy-Three Vessels to Sail From Puget Sound in Next Three Months

SEATTLE, Jan. 1.—During the next three months seventy-three ships will sail from Puget Sound for ports of the United Kingdom, Continent, Baltic and Mediterranean. Forty-four of the vessels will be refrigerator carriers. This is one of the largest number of ships to sail from Puget Sound in a like period.

The harbor department announced today that Seattle waterborne commerce for the year of 1929 showed a gain in tonnage of 250,321 tons and in value of $6,543,039 over 1928. The figures were based on complete returns for the first eleven months of the year with December estimated. Total tonnage for 1929 was 9,166,321 tons as compared with 8,918,956 in 1928. Value of this year's commerce reached a total of $780,287,572, as compared with $773,744,533 last year.

The new $200,000 motorship Penguin, being constructed here for the United States Bureau of Fisheries, will be launched January 7. The vessel is 130 feet long with a twenty-six-foot beam and 17.10 foot moulded depth. The ship will be operated between Unalaska and the Pribilof Islands of Bering Sea, carrying supplies and government employees.

Shipping Information

TIDES AT VICTORIA

JANUARY

Date	Time H. M.	H't Ft.	Time H. M.	H't Ft.	Time H. M.	H't Ft.	Time H. M.	H't Ft.
1	8 24	9 2	9 35	9 1	12 47	9 4	22 19	1 4
2	8 34	9 0	10 39	9 9	12 07	9 0	22 51	1 9
3	8 39	9 9	12 10	9 8	13 20	8 7	22 25	2 1
4	8 44	8 8					22 58	2 7
5	8 53	9 7						
6	0 28	3 5	9 01	9 8				
7	0 49	4 3	9 11	9 7				
8	0 58	5 2	9 19	9 9	17 00	4 8		
9			9 28	9 1	17 38	3 9		
10			9 45	9 6	18 15	2 8		
11			10 11	10 0	18 55	1 7		
12			10 48	10 4	19 38	0 9		
13			11 28	10 8	20 18	0 2		
14			12 12	10 8	20 59	0 0		
15	6 44	8 9	8 11	8 9	12 58	10.2	21 41	0.1
16	6 48	9 9	9 30	8 5	13 48	9 7	22 34	0 8
17	7 04	8 9	10 44	8 0	14 41	9 0	22 07	1 5
18	7 25	8 9	11 59	7 2	15 44	9 1	23 48	2 0
19	7 48	8 9	12 18	8 4	17 04	7 1		
20	0 37	2 8	8 11	9 0	14 24	5 8	19 20	6 3
21	0 58	5 0	8 33	9 0	15 45	4 7	22 55	9 2
22	0 55	6 2	8 52	9 1	16 45	3 9		
23			9 12	9 2	17 38	3 1		
24			9 34	9 3	18 25	2 5		
25			9 59	9 3	19 04	2 1		
26			10 31	9 3	19 40	1 7		
27	8 18	9 2	8 02	9 0	11 06	9 3	20 15	1 8
28	8 22	9 0	8 38	8 8	11 44	9 2	20 46	1 4
29	8 45	8 8	9 10	9 7	12 22	9 0	21 18	1 5
30	8 52	8 8	9 30	8 3	13 02	8 7	21 50	1 7
21	8 55	9 5	10 18	9 0	13 41	8 4	22 22	2 3

The time used is Pacific Standard for the 120th Meridian west. It is counted from 0 to 24 hours, from midnight to midnight. The figures for height serve to distinguish high water from low water. Where blanks occur in the tables, the tide rises or falls continuously during two successive tidal periods without turning.

The height is in feet and tenths of a foot, measured from the average level of lower low water.

To find the depth of water on the sill of the Esquimalt drydock at any tide, add 18.9 feet to the height of high water as above given.

To find the depth of water on the sill of the Songhees drydock add 30 feet to the height of high water as above given.

SUNRISE AND SUNSET

JANUARY, 1930

Time of sunrise and sunset (Pacific Standard time), at Victoria, B.C., for the month of January, 1930.

	Sunrise	Sunset		Sunrise	Sunset
1	8 06	4 27	17	8 00	4 47
2	8 06	4 28	18	7 59	4 49
3	8 06	4 29	19	7 58	4 50
4	8 06	4 30	20	7 57	4 52
5	8 05	4 31	21	7 56	4 53
6	8 05	4 33	22	7 59	4 55
7	8 05	4 33	23	7 54	4 56
8	8 05	4 34	24	7 53	4 58
9	8 05	4 25	25	7 52	4 59
10	8 05	4 27	26	7 51	5 01
11	8 04	4 28	27	7 50	5 02
12	8 04	4 40	28	7 49	5 04
13	8 03	4 41	29	7 47	5 05
14	8 03	4 43	30	7 46	5 07
15	8 02	4 44	31	7 45	5 09
16	8 01	4 46			

The Meteorological Observatory, Gonzales Heights, Victoria, B.C.

MOONRISE AND MOONSET

JANUARY, 1930

Time of moonrise and moonset (Pacific Standard time), at Victoria, B.C., for the month of January, 1920.

	Rises	Sets
1	9 43 a.m.	5 58 p.m.
2	10 11 a.m.	7 02 p.m.
3	10 35 a.m.	8 10 p.m.
4	10 54 a.m.	9 18 p.m.
5	11 11 a.m.	10 28 p.m.
6	11 28 a.m.	11 34 p.m.
7	11 42 a.m.	
8	11 59 p.m.	0 45 a.m.
(First Quarter on 8th)		
9	12 18 p.m.	1:59 a.m.
10	12 42 p.m.	2 17 a.m.
11	1 16 p.m.	4 39 a.m.
12	2 01 p.m.	6 01 a.m.
13	2 03 p.m.	7 16 a.m.
14	4 21 p.m.	8 17 a.m.
(Full Moon on 14th)		
15	5 48 p.m.	9 03 a.m.
16	7 18 p.m.	9 37 a.m.
17	8 41 p.m.	10 03 a.m.
18	10 02 p.m.	10 23 a.m.
19	11 19 p.m.	10 41 a.m.
20		10 58 a.m.
21	0 39 a.m.	11 18 a.m.
(Last Quarter on 21st)		
22	1 48 a.m.	11 36 a.m.
23	2 57 a.m.	11 59 a.m.
24	4 08 a.m.	12 28 p.m.
25	5 14 a.m.	1:06 p.m.
26	6 12 a.m.	1 50 p.m.
27	7 02 a.m.	2 46 p.m.
28	7 44 a.m.	3 47 p.m.
29	8 14 a.m.	4 52 p.m.
(New Moon on 29th)		
30	8 39 a.m.	6:01 p.m.
21	8 50 a.m.	7:09 p.m.

Note.—These times are correct to within one or two minutes. The Meteorological Observatory, Gonzales Heights, Victoria, B.C.

CANADIAN PACIFIC

Train Service Schedules

"THE IMPERIAL," Vancouver-Montreal, leaves Vancouver at 9:00 p.m. daily, carrying through standard sleeper to Chicago via Minneapolis and St. Paul.

"THE DOMINION," Vancouver-Toronto-Montreal, 9:00 a.m. daily.

"KOOTENAY EXPRESS," Vancouver-Nelson, daily at 7:20 p.m.

"FRASER VALLEY LOCAL," Vancouver-Ruby Creek, 5:15 p.m. daily.

Vancouver-Huntingdon, 7:30 a.m. daily except Sunday.

Further information on request.

THAT CERTAIN PARTY

By Jack Wilhelm

POLLY AND HER PALS

Starting the Year With a Bang

By Cliff Sterrett

TILLIE THE TOILER

The Heavy Mail

By Westover

S'MATTER POP

An Intelligent Fighter

By C. M. Payne

SHOW GIRL

A Young Girl's Problem

By J. P. McEvoy and J. H. Striebel

SKIPPY

Giving the Facts

By Percy L. Crosby

KRAZY KAT

EMBARRASSING MOMENTS

JUST LIKE A WOMAN

Sam—What am you doin' now?
Bo—I'se an exporter.
Sam—An exporter?
Bo—Yep, the Pullman Company just fired me.

"On what grounds are you seeking a divorce from your wife?"
"Misrepresentation. When I asked her to marry me she said she was agreeable."

Mrs. Nayber—Your lodger isn't very talkative, is he?
Mrs. Nosey—Mercy, no! I have to open all his letters to find out anything about him.

"What does the modern domestic lack?" inquires a writer in a weekly paper.
The answer is, obviously, "staying power."

COLONIST DAILY COMIC FEATURE

S'MATTER POP? -:- **Operation Postponed** -:- **By C. M. PAYNE**

(Copyright, 1929—by Bell Syndicate, Inc., Trade Mark Reg. U. S. Pat. Off.) Great Britain Rights Reserved

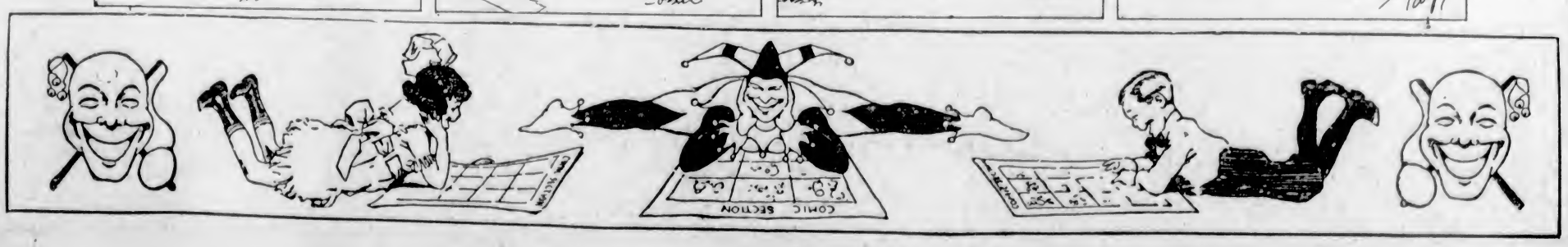

Our Annual January Sale Commences Today

WITH BARGAINS IN EVERY DEPARTMENT

JANUARY SALE OF Boys' Suits and Overcoats

Youths' Pure Wool Donegal Tweed Suits, single-breasted coats and long pants. English made and neat fitting. Coats silk lined. Sizes 31 to 36. Regular values to $18.50 for **$9.95**

Boys' Two-Pant Bloomer Suits with single-breasted belted model coats; neatly patterned wool tweeds; pants fully lined. Sizes 26 to 32. Regular values to $15.00 for **$8.95**

Juvenile Overcoats, double-breasted, with heavy two-way collars; neat patterns and lined with fancy check flannel. Sizes for 4 to 10 years. Regular values to $10.95 for **$5.95**

Juvenile Overcoats in double-breasted style, fine grade chinchilla, lined with plush; belted models. Sizes 4 to 8 years. Regular to $15.00 for **$9.95**

Boys' and Youths' Long Tweed Pants, in a range of patterns. Well made, with cuff bottoms. Sizes 25 to 32 waist. Regular values to $2.95 for **$1.95**

—Boys' Store, Gov't Street

BOYS' RAINCOATS

Regular $9.95 Values for **$5.00**

Coats of gabardine and paramatta. Dressy coats, in sizes 24 to 32. Each **$5.00**

—Boys' Store, Gov't Street

OILSKIN COATS

Values to $4.40, for **$1.00**

Coats in green and yellow. They have strap collars. Sizes 32 to 40. Each **$1.00**

—Boys' Store, Gov't Street

BOYS' SHIRTS AT SALE PRICES

Union Flannel Shirts, dark grey and very serviceable for work or school. Sizes 12½ to 14 neck. Regular $1.00, for **50c**

Youths' Shirts with separate collars, in a wide range of patterns; well made. Sizes 12½ to 14½ neck. Values to $2.50, for **95c**

—Boys' Store, Gov't Street

JANUARY SALE OF BOYS' JERSEYS AND SWEATERS

Boys' Jerseys of wool and cotton mixture, navy, grey and scarlet shades, with polo collar. Sizes 22 to 30. Values to $1.00, for **50c**

Boys' Sweaters in pull-over and coat style. A selection of colors and patterns. Sizes 24 to 32. Regular values to $2.50, for **$1.00**

—Boys' Store, Gov't Street

Boys' Wool Combinations

Values to $2.50, for **$1.00**

Pure Wool English Combinations, "Frebenco" brand, white shade, with short sleeves and short legs. Very comfortable to wear. Sizes 22 to 32. A suit **$1.00**

—Boys' Store, Gov't Street

January Sale of Men's Shirts

Men's Work Shirts of grey and khaki union flannel. Special **$1.29**

Men's Work Shirts of strong materials, plain or fancy check patterns. Each ..... **98¢**

Men's Negligee Shirts, fancy stripes and plain colors, with separate collar **$1.29**

Men's High-Grade Negligee Shirts, in fancy stripes and plain colors, with separate collars. All sizes. Each, **$1.69**

—Men's Furnishings, Main Floor

Men's Scarves, Ties and Belts

White Rayon Silk Scarves, plain or fancy patterns. Special, each ..... **98¢**

Men's Wide-End Silk Ties in assorted fancy patterns; high-grade silk. Each, **79¢**

Men's Leather Belts with tongue buckle; black, brown, tan and fancy shades. Price, each ..... **98¢**

—Men's Furnishings, Main Floor

MEN'S SWEATERS

January Sale Bargains

Pull-Overs and Lumberjacks, sports styles, with or without collars. Broken sizes. On sale, each **$1.95**

Men's All-Wool Sweater Coats with V neck and two pockets; medium weight; assorted heather shades. Each **$2.50**

All-Wool Jumbo Knit Sweater Coats, with shawl collars; fancy colors. All sizes. Special, each **$3.95**

—Men's Furnishings, Main Floor

DRUG SUNDRIES AND TOILETRIES

Interesting Prices for January Sale

Hot Water Bottles, red rubber, $1.25 value at, each, **89¢**
English Reinforced Mottled Rubber Hot Water Bottles, $2.00 value at, each **$1.28**
Whalebone Hair Brushes, English make, $1.00 value at, each ..... **59¢**
Shaving Brushes, Rubberset, etc., values to $1.25 for **65¢**
Shaving Brushes, Rubberset, etc., values to $2.00 for **85¢**
Chamois Skins, "Golden Glow," $1.25 value for ..... **85¢**
Glycerine and Rose Water, 25c size ..... **15¢**
Camphorated Oil, 4-oz. bottle ..... **35¢**
French Castile Soap, finest quality, **13** cakes for ..... **50¢**
Pepsodent Tooth Paste, 50c tubes ..... **39¢**
Dr. West's Tooth Brush and 1 tube Tooth Paste, 75c value ..... **50¢**
Talcums, assorted, 25c values ..... **15¢**
Or ..... **2** for **25¢**
Seidlitz Powders, 25c boxes ..... **15¢**
Or ..... **2** for **25¢**
Tooth Brushes, 35c value, each ..... **20¢**
2 for ..... **35¢**
Dr. Howard's Health Salts, 25c tins at ..... **2** for **35¢**
Malt Extract with Cod Liver Oil, best English make, large glass jars, $1.50 value ..... **95¢**
Parrish's Chemical Food, original recipe, "Dr. Howard," 4-oz. bottle ..... **25¢**
8-oz. bottle ..... **45¢**
16-oz. bottle ..... **85¢**

—Lower Main Floor

MEN'S SOCKS

January Bargains

Fancy Wool Mixture Socks, English make, reinforced heel and toe, fancy patterns. All sizes. A pair ..... **65¢**
2 Pairs for **$1.25**

Men's Fine Cashmere Socks in fancy checks and plain colors, with clox ..... **89¢**
2 Pairs for **$1.75**

Men's All-Wool Cashmere Socks, plain or in fancy stripes and checks. All sizes. A pair **$1.00**

—Men's Furnishings, Main Floor

January Sale of Men's Underwear

Atlantic Brand Shirts and Drawers, medium weight. Regular $1.75 a garment for **$1.29**

High-Grade Fleece-Lined Shirts and Drawers, soft finish. Regular a garment $1.25 for ..... **95¢**

Turnbull's Natural Wool Mixture No. E 88 Shirts and Drawers, shirts with double backs and fronts, drawers double backs. Regular a garment $2.00 for **$1.49**

Turnbull's Combinations of natural elastic rib wool mixture. Sizes 40, 42 and 44 only. Regular a suit $4.00 for **$2.95**

Turnbull's Natural Wool Shirts and Drawers, shirts double-breasted, heavy weight. All sizes. Regular a garment $2.75 for **$2.19**
Combinations, a suit **$4.19**

—Men's Furnishings, Main Floor

FOUR BIG VALUES IN COMFORTERS

Cotton-Filled Comforters, attractively covered in floral silkoline. Values to $3.50 each for **$2.49**

Down-Filled and Wool-Filled Comforters, covered in good-grade sateen. Values to $10.00 each for **$4.95**

Down-Filled Comforters in panel effects of satin or sateen; some all satin.
Regular values to $40.00 each for **$20.00**
Regular values to $23.00 each for **$14.75**

—Staples, Main Floor

JANUARY SALE SPECIALS IN THE HARDWARE DEPT.

Japanned Iron Coal Hods. Regular 68c, for **39c**

Japanned Iron Coal Shovels. Regular 25c, for **15c**

Japanned Metal Dust Pans. Regular 25c, for **15c**

Galvanized Full Sized Coal Hods. Regular $1.00, for **59c**

Betty Blue Apartment Sets, including bread box, tea, sugar and coffee canisters, with white lettering. Regular a set, $1.85, for **$1.29**

Large Enamel Bread Boxes in various colors; well ventilated. Regular, each, $2.65, for **$1.95**

Black Lunch Kits, with leather straps and bottle clips. Regular 95c, for **69c**

Vacuum Bottles, pint size. Regular, each, 65c, for **38c**

Sea Grass Shopping Bags. Reg. 25c, 30c and 35c. On sale. **10c, 15c, 20c**

Household Food Choppers, with four blades. Regular $1.35, for **98c**

Pantry Stool and Step Ladder. Regular $1.50, for **$1.00**

Venetian Plate Glass Mirrors, 7 x 17 inches. Regular, each, $1.50, for **$1.00**

—Hardware, Lower Main Floor

ON THE BARGAIN HIGHWAY

Much Stock Is Being Cleared at Extraordinary Low Prices During This Sale

Children's Bath Robes, in sizes for 8 to 14 years. Values to $2.49, for **$1.49**

30 Only, Women's Dresses, including flannel, jersey cloth, silk and wool mixtures and silk knit. Values to $8.75, for **$2.98**

50 Only, Crepe, Cotton and Cotton Voile Dresses. Values to $2.98 each, for **$1.00**

175 Women's Dresses of silk, satin, flat crepe and crepe de Chine. Values to $18.50, for ..... **$6.75** and **$8.75**

Women's Coats of Fancy Tweeds. Regular price, $11.75 and $12.75, for **$3.98**

Children's Light-Weight Coats. Regular values, each, $4.98. On sale for **$1.00**

50 Only, Felt Hats. Regular, each, $3.98, for **98c**

Women's Pull-Over and Cardigan Sweaters. Regular values, each, $2.98, for **$1.98**

Women's Smart House Dresses, of prints and chambrays. Sizes 36 to 52. On sale, each **$1.50**
Or two for **$1.75**

—Lower Main Floor

Men's Flannelette Nightshirts, $1.29

Made of soft-finish flannel with fancy stripes, with collar. Each **$1.29**

—Men's Furnishings, Main Floor

JANUARY SALE OF LINENS

White Damask Cloths with colored borders, 50 x 50 inches. Each **$1.25**

Unbleached Linen Damask Cloths, hemmed ready for use. 54 x 54 inches. Each **$1.35**

Hemstitched and Embroidered Luncheon Sets, 36 x 36-inch cloth and four napkins. Regular $5.75 a set, for **$2.98**

Pure Linen Damask Cloth, 68 x 68 inches. Each **$2.69**

Oyster Linen Luncheon Sets with colored borders, 54 x 54-inch cloth and six napkins. Regular $5.75. Per set **$3.98**

Oyster Linen Napkins with colored borders. Regular $2.75. Priced at ..... **8** for **$1.00**

White Damask Napkins, hemmed ready for use ..... **8** for **$1.00**

Satin Damask Luncheon Sets, with fancy colored borders of blue, gold or rose; 54 x 54-inch cloth and six napkins. Regular $7.50 per set, for **$5.50**

Oyster Linen Luncheon Sets with embroidery and cut work; 36 x 36-inch cloth and four napkins. Regular $10.50 per set, **$6.50**

Snow-White Damask in attractive designs; 54 inches wide. Special at **2** yards, **$1.00**

Unbleached Linen Damask, 54 inches wide. Per yard ..... **89¢**

Irish Embroidered Pillow Cases, with hemstitched or scalloped borders. Per pair ..... **$1.19** and **$1.29**

Hemstitched or Embroidered Dresser Scarves. Values to $1.50 each, for **79¢**

—Staples, Main Floor

JANUARY SALE OF TOWELS

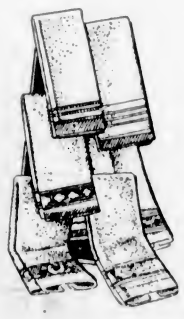

Colored Bath Sheets in jazz stripe effects. Size 36 x 60 inches. Regular $2.98 each for **$1.49**

Striped Turkish Roller Toweling. Values to 50c a yard for ..... **23¢**

Striped Turkish Roller Towels; good heavy weight. Each, **69¢**

Linen Crash Roller Towels, 2½ yards long. Each ..... **49¢**

Extra Large Size Union Tea Towels. A splendid value at, each ..... **25¢**

Checked Linen Tea Towels, medium size. Each ..... **19¢**

White Bath Towels with fancy colored borders. Values to 85c each for ..... **59¢**

100 Dozen Striped Turkish Towels in size 22 x 42 inches. Per pair ..... **42¢**
30 Dozen Striped Turkish Towels in a good assortment of colors. Per pair ..... **63¢**

—Staples, Main Floor

Feather-Filled Pillows Each, 89c

Bed Pillows, well filled with feathers and covered in good grade art ticking.

—Staples, Main Floor

RAYON BEDSPREADS Each, $3.49

Rayon Silk Bedspreads in blue and green only. Size 80 x 100 inches.

—Staples, Main Floor

FLORAL ART TICKING

Values to 65c a Yard for 35c

30 Inches wide, and in blue or pink designs.

—Staples, Main Floor

MILL ENDS OF UNBLEACHED COTTON

Values to 40c a yard for ..... **19¢**

—Staples, Main Floor

Oilcloth Table Covers Each, 49c

Pretty floral designs. Size 36 x 48 inches.

—Staples, Main Floor

UNBLEACHED CHEESE CLOTH

For car polishing, etc. A yard ..... **5¢**

—Staples, Main Floor

BLANKETS, SHEETS AND PILLOW CASES

At January Sale Prices

White Pure Wool Blankets in soft, fleecy finish.
Single bed size, per pair **$7.95**
Three-quarter bed size, per pair **$8.95**
Double bed size, per pair **$9.95**

Full Size Army Blankets, shown in grey or brown. Regular $2.25 each for **$1.00**

Bed Throws in tan shade with rainbow-striped border, also neat checked designs. Each **$1.49**

Infants' Crib Blankets in blue or pink checks.
Regular 50c each for ..... **35¢**
Regular 75c each for ..... **49¢**
Infants' Pure Wool Blankets in white and colors. Slightly shop soiled.
Size 30 x 40 inches, each **$1.65**
Size 36 x 50 inches, each **$2.35**

Snow-White Pillow Cases that launder well. Per pair ..... **49¢**

Extra Heavy Pillow Cases that will stand lots of hard wear. Per pair ..... **79¢**

Hemstitched Sheets in plain colors, guaranteed fast.
Size 72 x 108 inches. Regular $7.95 per pair for **$4.50**
Size 80 x 108 inches. Regular $8.95 per pair for **$5.50**
Snow-White Hemstitched Sheets. Size 72 x 90 inches. Each **$1.29**

—Staples, Main Floor

DAVID SPENCER LIMITED

Store Hours: 9 A.M. to 6 P.M.; Wednesday, 1 P.M.; Saturday, 6 P.M.—Phone 7800

JANUARY SALE OF BOOKS

All Reprints for sale today, Friday and Saturday at ..... **69¢**
Everyman's Library. Any book in this section for ..... **49¢**
Modern Library, Traveller's Library, Collins' Library. Books regularly priced at $1.00 each. On sale today, Friday and Saturday at ..... **79¢**
See Our Bargain Tables—with Books of all kinds at much below their usual prices.

—Lower Main Floor

Our Annual January Sale Commences Today

WITH BARGAINS IN EVERY DEPARTMENT

January Sale of Children's Winter Coats

Coats for the little tots are shown in the finest broadcloths and tweeds. In cape effects, tailored or fur trimmed. Shades of blue, fawn, green and rosewood. Sizes 2 to 4 years. Greatly reduced to clear from..... **$3.75** to **$9.75**

Girls' Fur-Trimmed Coats of Velour and Broadcloth, fully lined. Sizes 8 to 14 years. Greatly reduced to clear at **$5.95, $9.75** and **$18.75**

—Children's Wear, 1st Floor

GIRLS' DRESSES

Values to $9.75 Each for..... **$5.95**

Smart Frocks for girls from 6 to 16 years. A great assortment in silks, velvet, crepe de Chine, all-wool and jersey cloths. A few ensembles included. Shades are green, sand, scarlet, blue and yellow.

—Children's Wear, 1st Floor

GIRLS' RAINCOATS

Values to $7.50 Each for **$2.50**

Great Bargains in Girls' Silk Raincoats, Slickers and Capes with hood. In shades of blue, rose, green and fawn. Sizes 6 to 16 years.

—Children's Wear, 1st Floor

JANUARY SALE OF WOMEN'S SWEATERS
Special at $1.98

Silk and Wool Pull-Overs, made with V or square necks; others finished with neat-fitting collars. Shown with plain hem or close-fitting band at base. Shades are scarlet, camel, canary, saxe, surf, white and mixed colorings.

—Sweaters, 1st Floor

January Sale of FOUNDATION GARMENTS

Boneless Corset Belt of rayon figured cotton, with elastic insets in sides, side hook and four hose supporters. Price ..... **65¢**

Corset Belts of silk elastic and fancy cotton, with side hook and four strong hose supporters. Each ..... **65¢**

Medium-Length Corselette of cotton brocade, with elastic insets in hips. Lightly boned. Each, **89¢**

Corselettes of fancy cotton, with swami silk top and elastic in the hips. Hooked on side and boned down back and across front. Four hose supporters. Each **$1.49**

—Corsets, 1st Floor

January Sale of WOMEN'S HOSIERY

1,600 Pairs of Silk Hose, Regular Value to $1.75, for **$1.00**

Pure Thread Silk Hose, full fashioned, with "slendo" and pointed heels, semi-service silk to garter hem and some with silk to top. Shades are chateau, patio, bareskin, flesh, nutone, plaza, teatone, Arab, Regent, illusion, gunmetal and black.

—Main Floor

1,200 PAIRS OF WOOL AND SILK AND WOOL HOSE

Regular Value to $1.75, for **98c**

Wool and Silk and Wool Hose, mottled and silk plated effects, full fashioned and with narrowed ankles and feet, and widened hemmed tops. Double soles and heels. All wanted shades. Sizes 8½ to 10. A pair ..... **98¢**

—Hosiery, Main Floor

SMOCKS AND HOUSE DRESSES

January Sale Price, Each, **$1.00**

Broadcloth Smocks in plain style. Shades are rose, green, sand, blue and mauve. Values to $1.95 each, for ... **$1.00**

House Dresses of prints and broadcloth. Regular $1.95 each, for **$1.00**
Regular $2.95 each, for **$2.00**

—Whitewear, 1st Floor

Further Reductions in Women's COATS AND DRESSES

A general rearrangement of prices in these sections to make sure of every garment selling.

ALL MILLINERY
Greatly Reduced

—Millinery, 1st Floor

Rayon Silk Underwear

Regular to $2.50 a Garment for..... **$1.00**

Discontinued Lines of Rayon Silk Bobettes, Bloomers and Vests, including several well-known makes. Marked at half price and less. Odd sizes. A garment **$1.00**

Women's Rayon Silk Vests and Bloomers, broken sizes. Each ..... **69¢**

Children's Rayon Silk Vests and Bloomers. Small sizes only. Regular 69c a garment, at **3** for **$1.00**

—Knit Underwear, 1st Floor

Many Discontinued Lines of RAYON LINGERIE

Values to $2.95. January Sale Price **95c**

Rayon Silk Teddies, Nightgowns, Combinations and Two-Piece Sets, in tailored and lace-trimmed styles. Great bargains at ..... **95¢**

—Whitewear, 1st Floor

Special Values in Stationery

Odd Lines in Fancy Boxed Stationery. Much reduced to clear at ..... **49¢**

Fancy Boxed Stationery in latest designs. Some with lined envelopes. Special January Sale Price, a box ..... **89¢**

Correspondence Cards. Values to $1.50, for ..... **89¢**

—Lower Main Floor

January Sale of SILKS

36-INCH SILK FIGURED VOILES, Regular $1.98, for **98c**
Fine Grade Voiles in light and dark colors. A yard, **98¢**

36-INCH CORDUROY VELVET, Regular $1.00, for **69c**
A superior fabric for dressing gowns. Rose, blue, mauve and shrimp. On sale, a yard ..... **69¢**

36-INCH BLACK CHIFFON VELVET, Regular $3.98 a Yard, for **$1.98**
A well-made French Velvet, in black, chartreuse, peach and navy. A yard **$1.98**

ODDMENTS OF VELVET, Values to $11.95 a Yard, for **$1.98**
Oddments of Cut Velvets and Gold and Silver Cloths. On sale, a yard **$1.98**

36-INCH RAYON SILK, Values to $1.98, for **69c**
A Silk that wears and launders well; plain and figured. A yard ..... **69¢**

36-INCH BLACK RING VELVET, Regular $4.98 a Yard, for **$3.98**
A beautiful, excellent grade velvet in a rich raven black **$3.98**

33-INCH NATURAL PONGEE, a Yard **39c**
An excellent wearing pongee, without dressing, and a great value for ..... **39¢**

36-INCH BLACK DUCHESSE SATIN. On Sale, a Yard **$1.00**
A superior grade Satin that will wear well; a rich black. A yard **$1.00**

—Silks, Main Floor

JANUARY BARGAINS IN DRESS GOODS

38-Inch Silk and Wool Material, self figures and fine quality. Black, navy, taupe and powder. Regular value, a yard, $3.98, for **$1.98**

54-Inch French Novelty All-Wool Material. Exceptional quality. Regular a yard, $4.95, for **98c**

—Dress Goods, Main Floor

January Sale of Women's and Misses' Underwear

Women's Fleece-Lined Pantees with ribbed knees. In peach, pink and mauve. Regular 89c a pair for ..... **50¢**

Women's Fleece-Lined Vests in opera style. Large sizes. Regular 89c each for ..... **50¢**

Women's Fleece-Lined Combinations, opera top, closed crotch and knee length. Sizes 36 to 44. Regular $1.50 a suit for ..... **98¢**

—Knit Underwear, 1st Floor

Huge Shipments of LACE CURTAINS
At January Sale Prices

A large shipment of Lace Curtains, direct from Scotland, offered at exceptionally low prices.

Lace Curtains, 2¼ yards long and 30 inches wide. Attractive designs. A pair ..... **98¢**

Novelty Lace Curtains, 2¼ yards long and 29 inches wide. In ivory or ecru. A pair **$1.25**

Lace Curtains, 2½ yards long and 36 inches wide. Superior quality. In white only. A pair **$1.95**

Lace Curtains, 2½ yards long and 45 inches wide. Very handsome design and double border. In ivory shade only. A pair **$2.75**

Lace Curtains, 3 yards long and 48 inches wide. Fine designs and quality. A pair **$4.50**

—Draperies, 2nd Floor

ART NEEDLEWORK
At January Sale Prices

Aprons stamped to make up in two-tone colors of green or mauve. Reduced to ..... **89¢**

36-Inch Centrepieces stamped on oyster linen in floral designs. Hemstitched or plain. Values to $1.35 each for ..... **98¢**

Card Table Covers stamped for applique. Shades are rose, green, orange, blue and black. Regular $1.25 each for **98¢**

Pastel-Tinted Pillow Cases stamped for embroidery and hemstitched. In pink, yellow, green, blue and mauve. A pair **$1.98**

Full-Size Voile Bedspreads in rose, mauve, green, blue or yellow. Colonial lace designs for embroidery. Each, **$2.98**

Green, Yellow or Mauve Bed Sets, including one pair of sheets, 72 x 99 inches, and one pair of pillow cases. Cut-work designs. Regular $14.00 for **$12.00**

—Needlework, 1st Floor

JANUARY SALE OF CHINA

52-Piece Set of English semi-porcelain, made up of half dozen each of cups and saucers, dinner plates, lunch plates, tea plates, coup soups and fruits; also one covered dish, open vegetable dish, platter, slop bowl, gravy boat, pickle dish, sugar bowl and cream jug. Set complete for **$13.95**

97-Piece Limoges China Dinner Sets with border decoration. A set **$39.50**

Cups and Saucers of English semi-porcelain, tall shape with floral decoration. Cup and saucer for ..... **25¢**

—Chinaware, Lower Main Floor

JANUARY SALE OF SHOES

All Sections Are Represented in This Great Annual Footwear Clearance

WOMEN'S VOGUE SHOES, Values to $15.00 a Pair, for **$7.85**
A big variety of styles in this important group, including gold and silver kid, satins, patents, suedes, blonde kid, blue kid, brown kid pumps and straps. An excellent opportunity to obtain the highest grade shoes at greatly reduced prices.

—Women's Shoes, 1st Floor

MEN'S SHOES, Values to $8.50 a Pair, for **$6.85**
A clearance of several lines of well-known makes of Boots and Oxfords, including Albion, Invictus and K. Short lines to clear, in boots and Oxfords of brown and black calf and kid leather.

—Men's Shoes, Main Floor

WOMEN'S SHOES, Values to $9.00 a Pair, for **$4.95**
Several hundred pairs of Women's Shoes removed to the Bargain Highway from our First Floor Section, presenting an opportunity to select the shoe you want at a low price. Included are Walking Oxfords in colored leathers, Revelation and Empress Corrective Shoes, Satin Pumps and Straps, Patent and Kid Straps and Ties. Altogether a wonderful selection.

—Bargain Highway, Lower Main Floor

BOYS' SHOES, Values to $5.50 a Pair, for **$3.95**
English Tan Calf Brogues, fine Brown Calf Oxfords on smart wide-toe lasts, Goodyear-Welted Boots and Oxfords.

—Bargain Highway, Lower Main Floor

BOYS' SHOES at ..... **$2.95** and **$1.95**
Reduced prices on several lines of Shoes for Dress and School Wear. See them displayed on tables in the Bargain Highway.

—Lower Main Floor

WOMEN'S HIGH-GRADE SHOES, Values to $10.00 and $12.00 a Pair, for **$5.85**
A very large group of styles in which patent leathers are strongly featured. Included are Vogue, Beaubien and Pedigo Shoes, Beige Kid and Brown Kid Straps and Pumps, Empress Brown Calf and Suede Straps, Corrective Ties, Walking Oxfords and Dress Shoes. All clearly worth a great deal higher price.

—Women's Shoes, 1st Floor

MEN'S SHOES, Values to $7.50 a Pair, for **$5.85**
A wide range of good styles in Men's Winter Boots, Strider Oxfords, Arch-Support Boots and Oxfords, Winter Calfskin Boots. Exceptional value in seasonable shoes.

—Men's Shoes, Main Floor

WOMEN'S SHOES at **$3.95, $2.95** and **$1.95**
Marked-down prices on a wide range of Women's Shoes, particularly featuring Winter Oxfords and Patent Leather Straps and Ties. Lots of stylish shoes. All heels.

—Bargain Highway, Lower Main Floor

WOMEN'S ZIPPERS, a Pair **$2.95**
High-cut Cloth Zippers, in black and colors.

—Bargain Highway, Lower Main Floor

WOMEN'S GAYTEE OVERSHOES, a Pair **$1.95**
All styles and colors, with dome fastener.

—Bargain Highway, Lower Main Floor

MEN'S SHOES, a Pair **$3.95**
Marked-down prices in several lines of Men's Black and Tan Oxfords. Goodyear welts and good lasts.

—Bargain Highway, Lower Main Floor

ENGLISH WOOLS, A POUND, $2.39

4-Ply English Wool in blue, yellow, pink, white, cream, navy, orange, green, mauve, grey, brown and heather mixtures.

—Needlework, 1st Floor

DAVID SPENCER LIMITED

Store Hours: 9 A.M. to 6 P.M.; Wednesday, 1 P.M.; Saturday, 6 P.M.—Phone 7800

3-PIECE SILVER-PLATED TEA SETS
Special, $16.95

Including Teapot, Sugar Bowl and Cream Jug. Fine English plated metal with insulated handles.

—Silverware Dept., Lower Main Floor